MUSICA
1940
4
BIBLIOTECA NAZIONALE
CENTRALE - FIRENZE
2.000 - 5-939

EDIZIONI CARISCH MILANO

A. BETTINELLI

6

VOCALIZZI DI BRAVURA E PERFEZIONAMENTO

PER

VOCE DI SOPRANO LEGGERO

CON ACCOMPAGNAMENTO DI PIANOFORTE

ESEMPLARI FUORI COMMERCIO PER LA
DISTRIBUZIONE AGLI EFFETTI DI LEGGE

N. 19488

L. 12,— B

CARISCH S. A. - EDITORI
MILANO
1939-XVII

Printed in Italy

Imprimé en Italie

A. BETTINELLI

6

VOCALIZZI DI BRAVURA E PERFEZIONAMENTO

PER

VOCE DI SOPRANO LEGGERO

CON ACCOMPAGNAMENTO DI PIANOFORTE

N. 19488

L. 12,— B

PROPRIETA DEGLI EDITORI PER TUTTI I PAESI

CARISCH S. A. - MILANO

1939-XVII

6
VOCALIZZI DI BRAVURA E PERFEZIONAMENTO
PER
VOCE DI SOPRANO LEGGERO CON ACCOMPAGNAMENTO DI PIANOFORTE

A. BETTINELLI

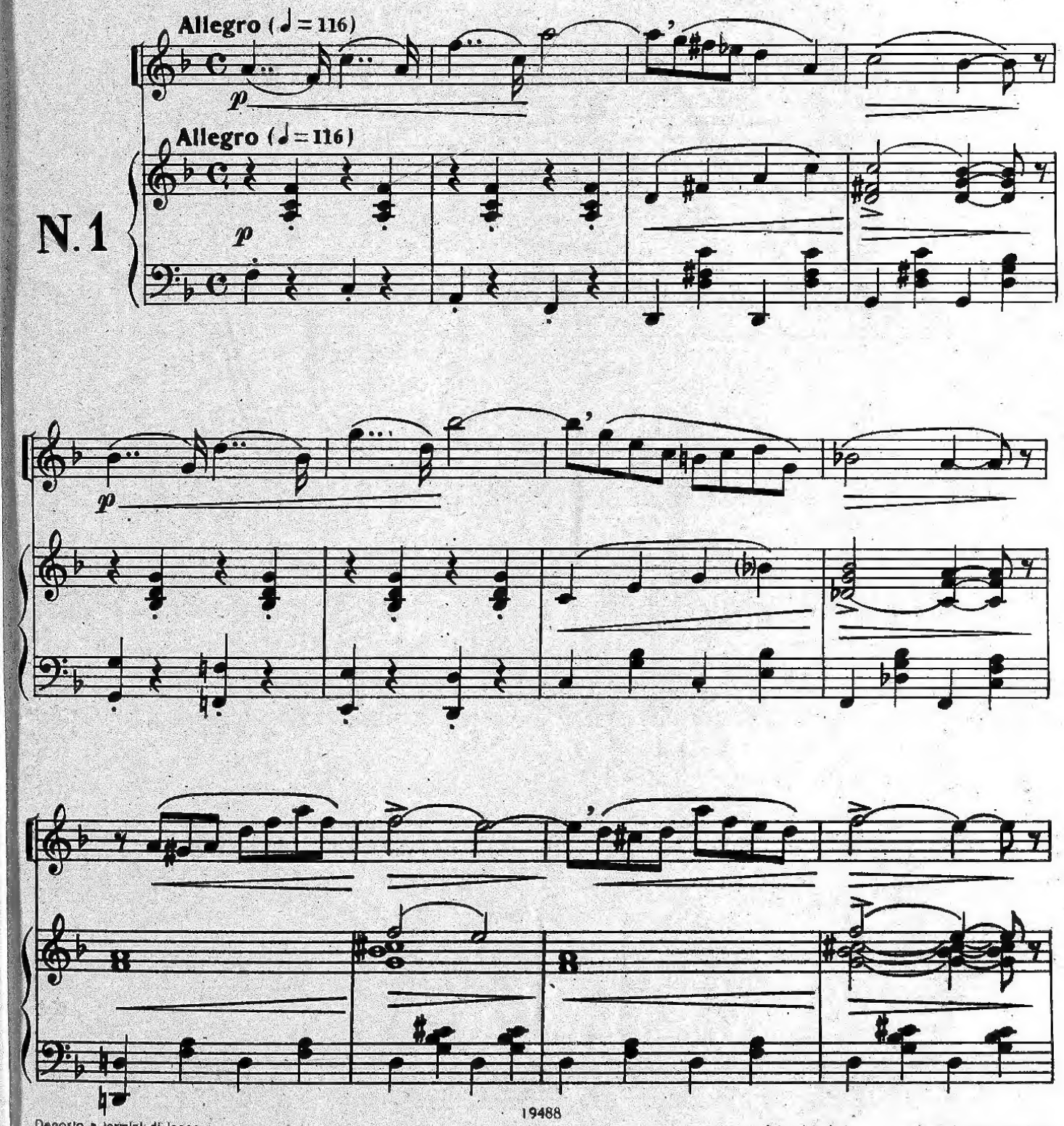

19488

Deposito a termini di legge.
CARISCH S. A. Editori, Milano.

Printed in Italy Imprimé en Italie
Copyright MCMXXXIX by Carisch S. A.

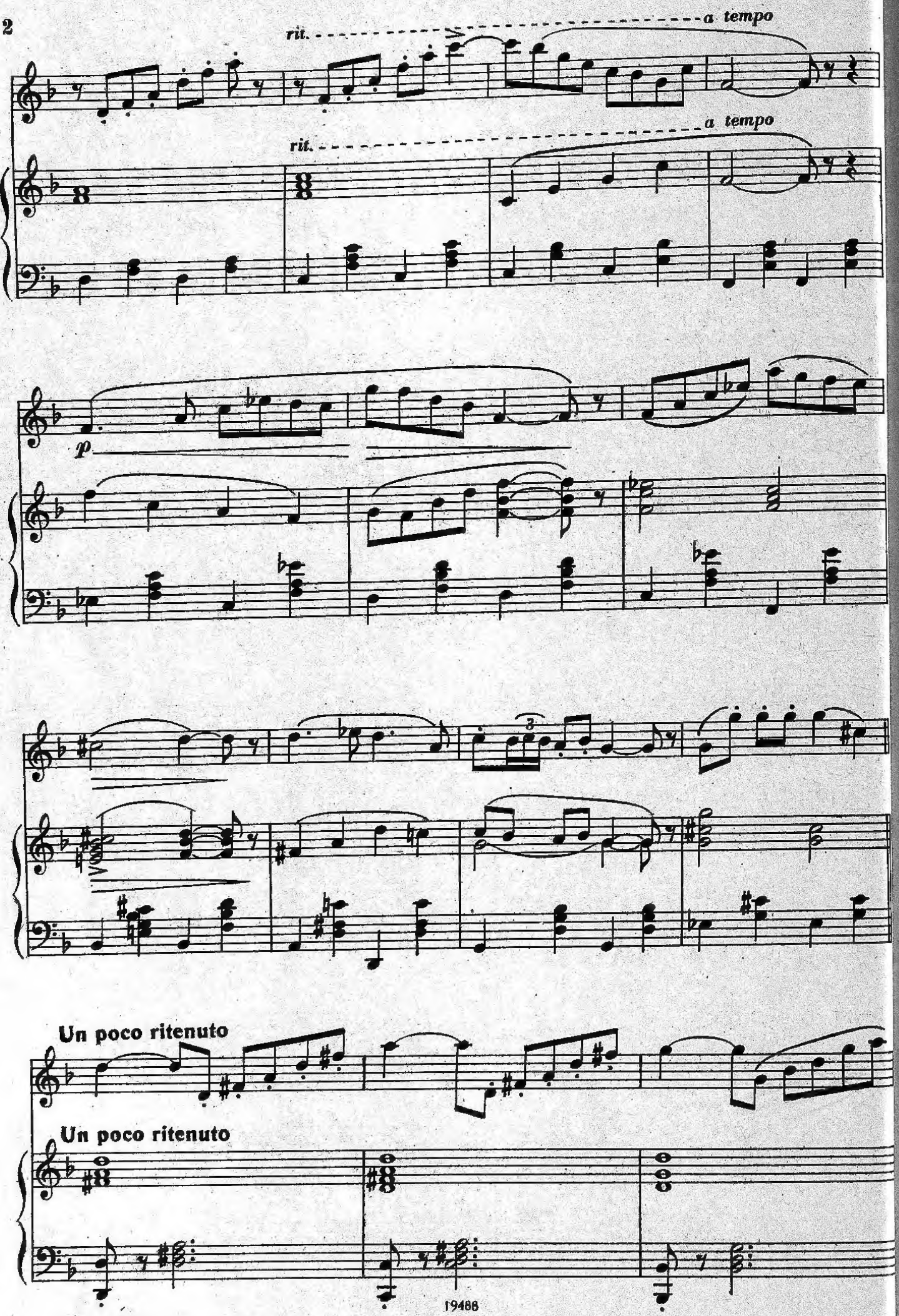
rit.
a tempo
rit.
a tempo
p
Un poco ritenuto
Un poco ritenuto

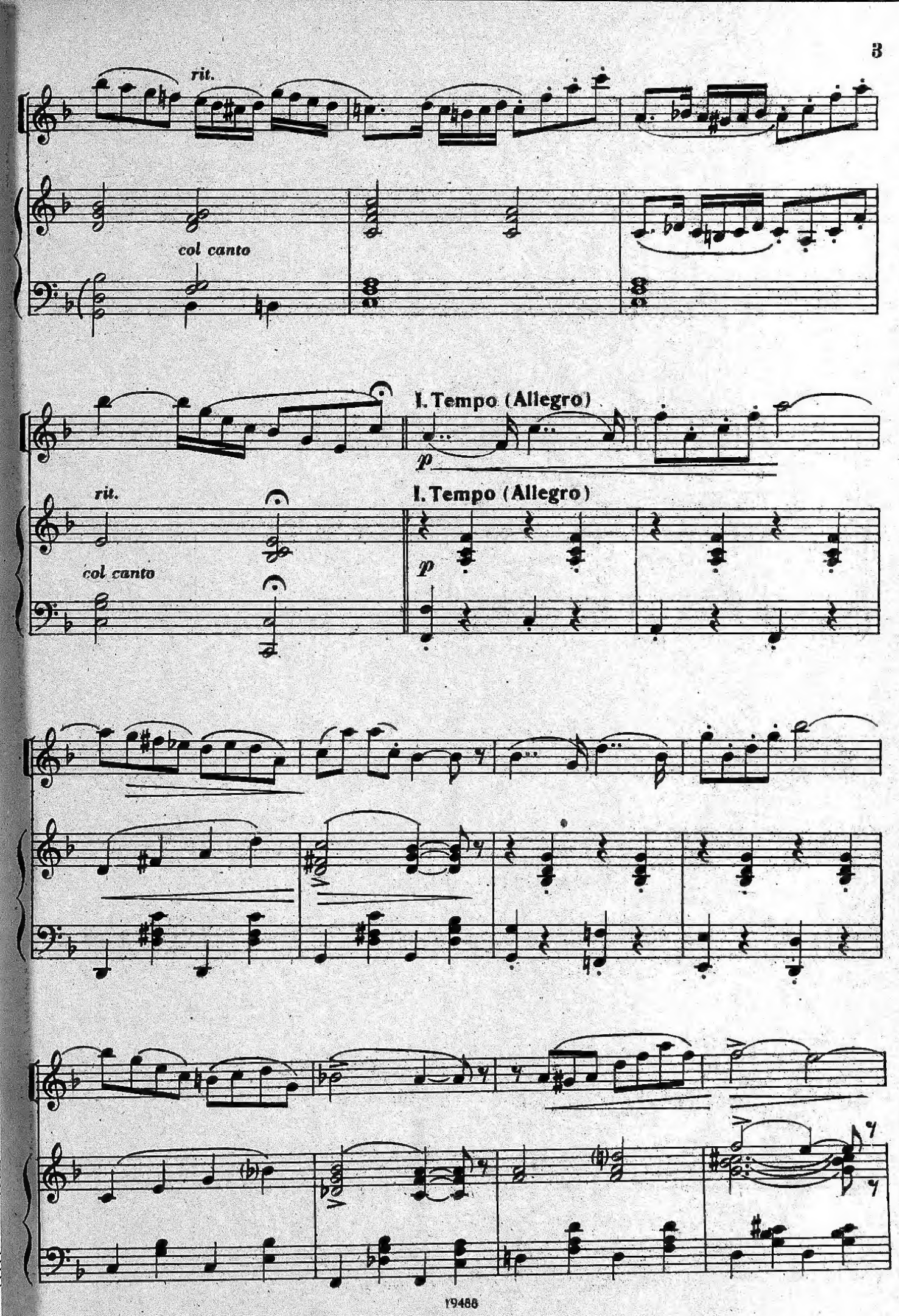
rit.
col canto
I. Tempo (Allegro)
p
rit.
col canto
I. Tempo (Allegro)
p

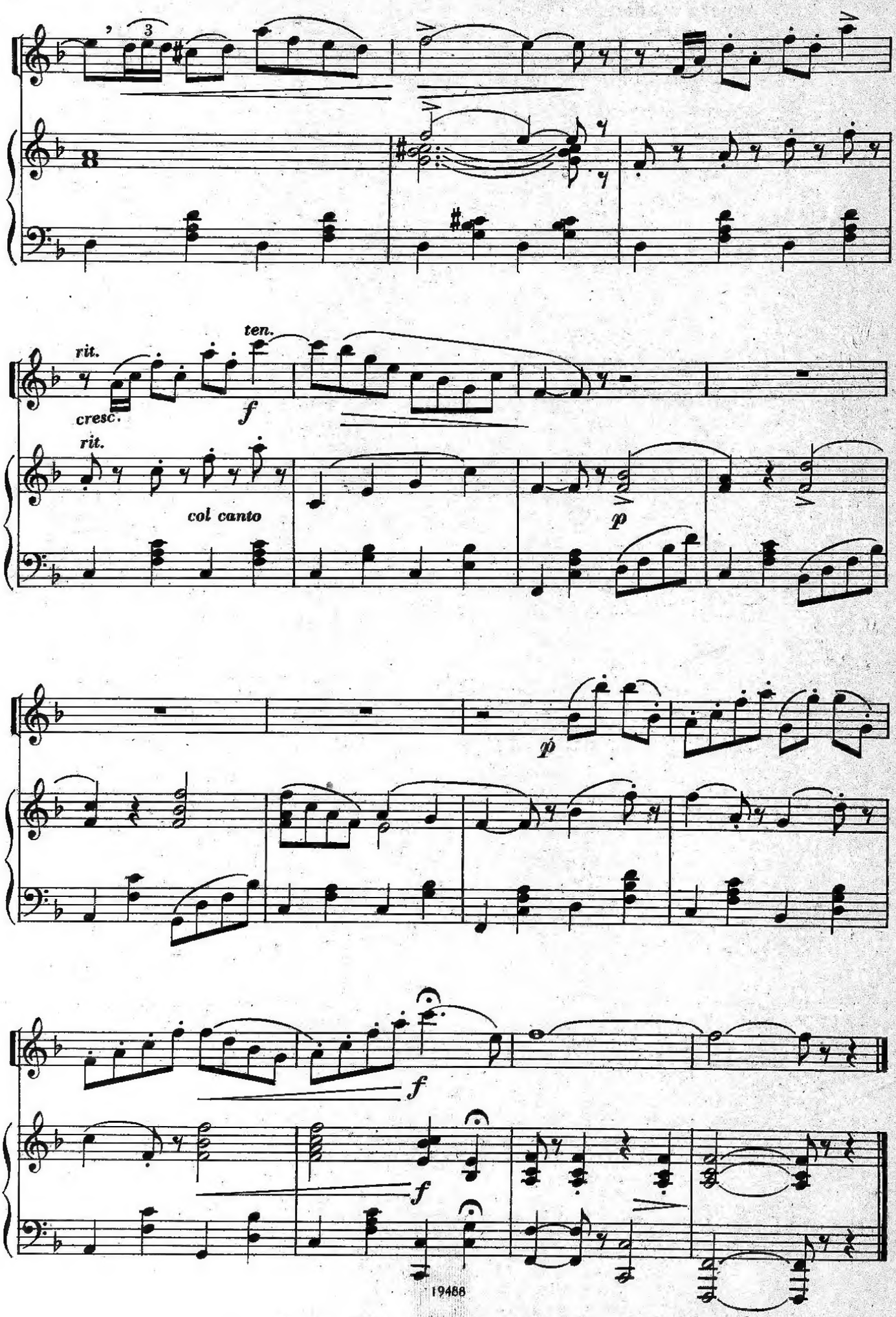
rit.
cresc.
ten.
f
rit.
col canto
p
p
f
f

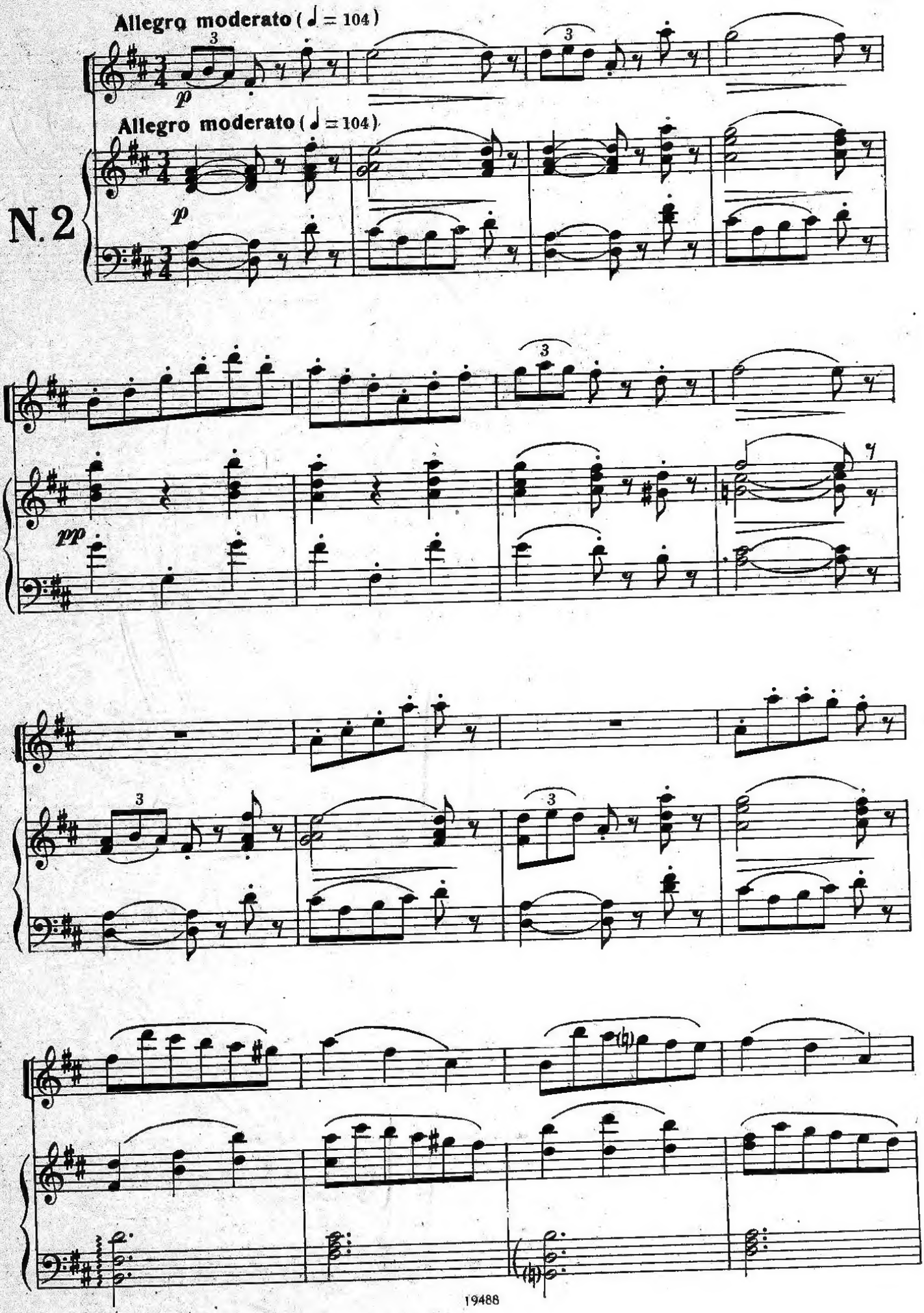
Allegro moderato (♩ = 104)
p
Allegro moderato (♩ = 104)
N. 2
p
pp

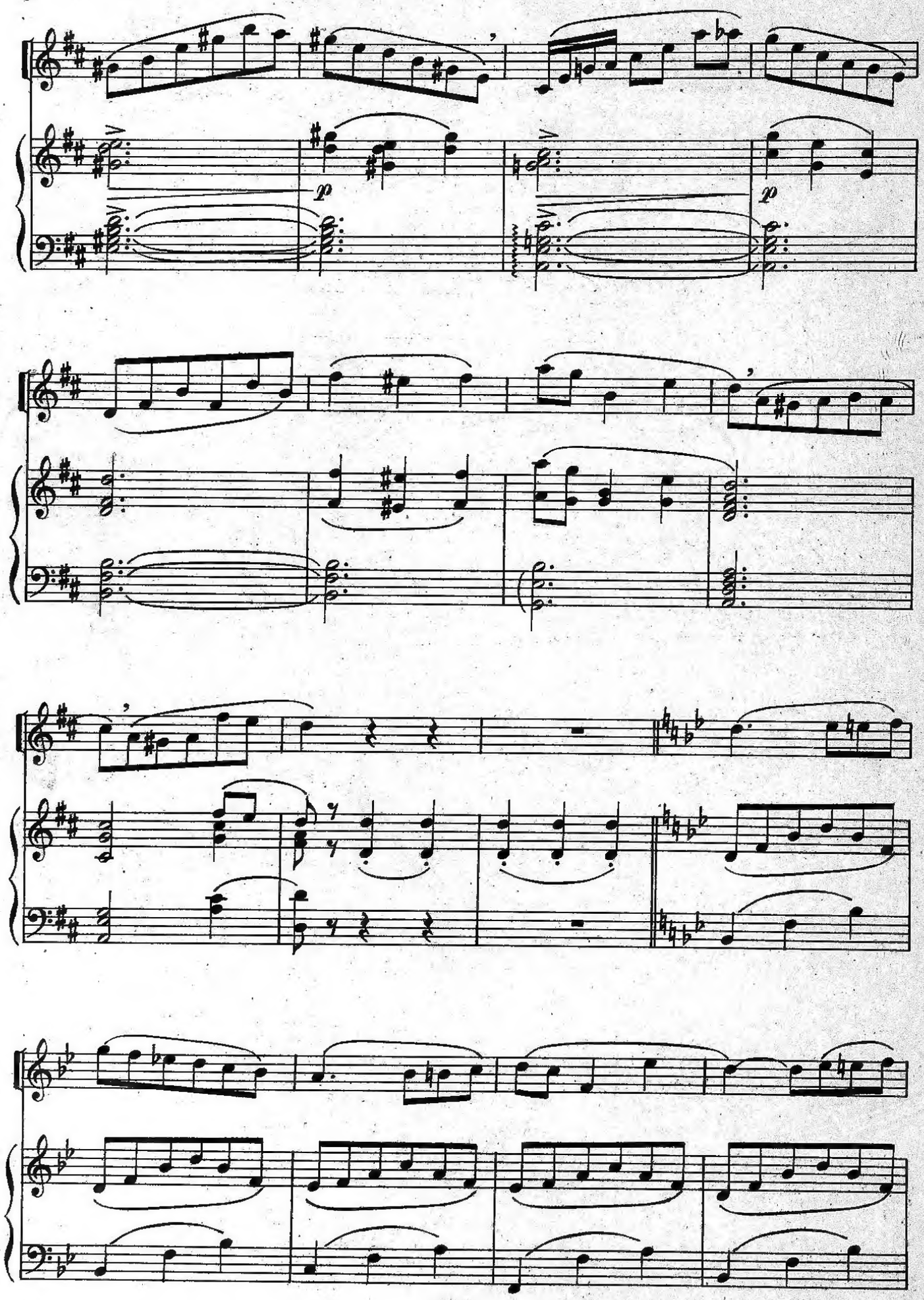
p
p

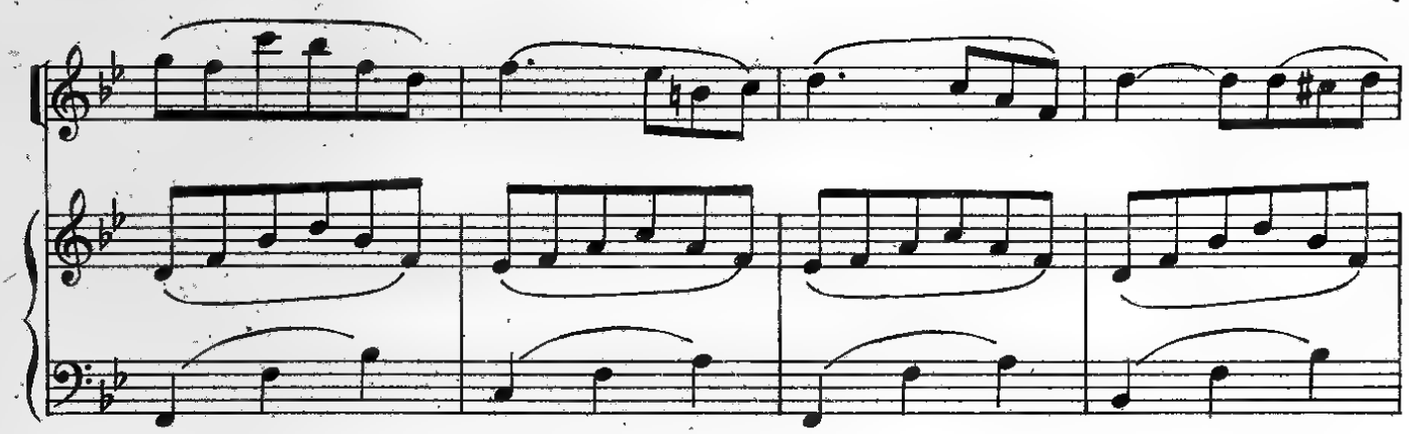

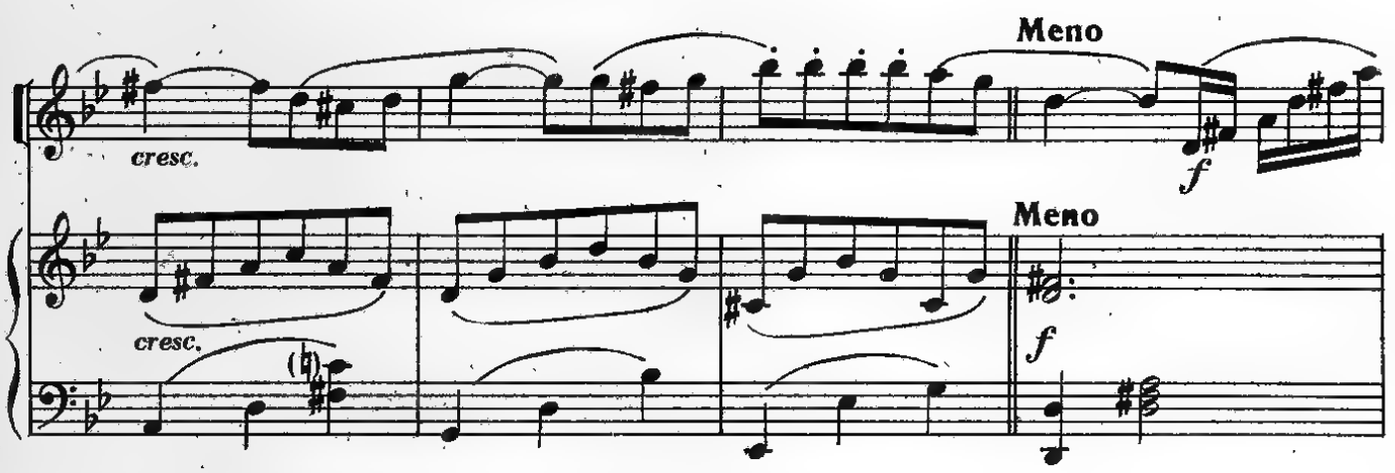
cresc.
Meno
f
cresc.
Meno
f

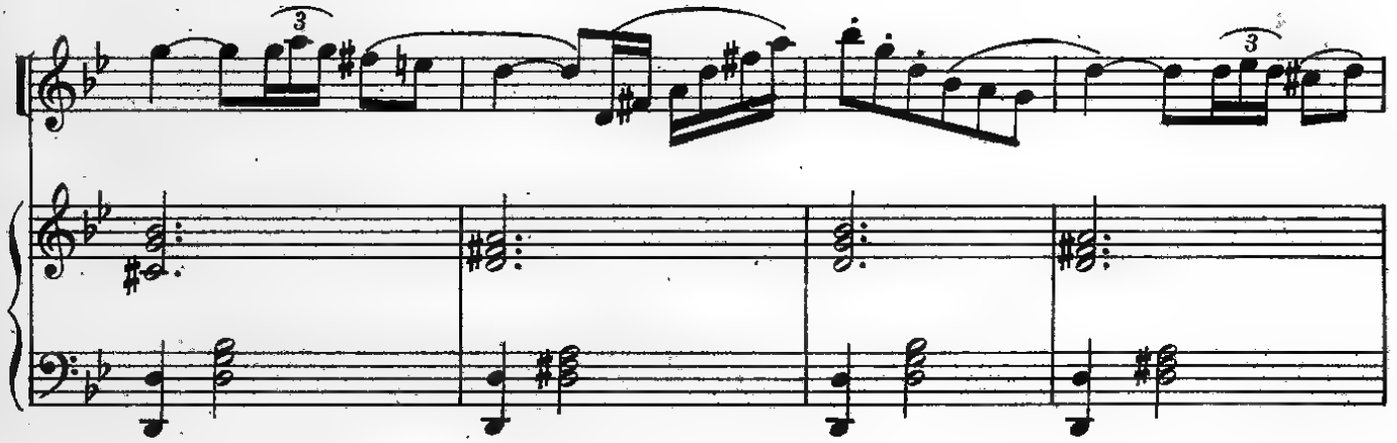

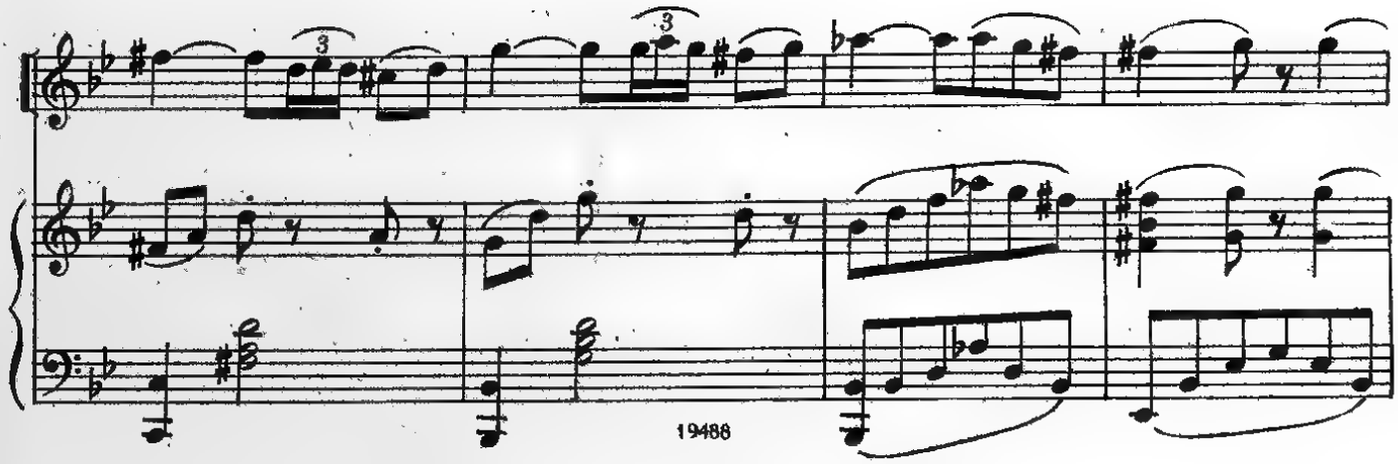

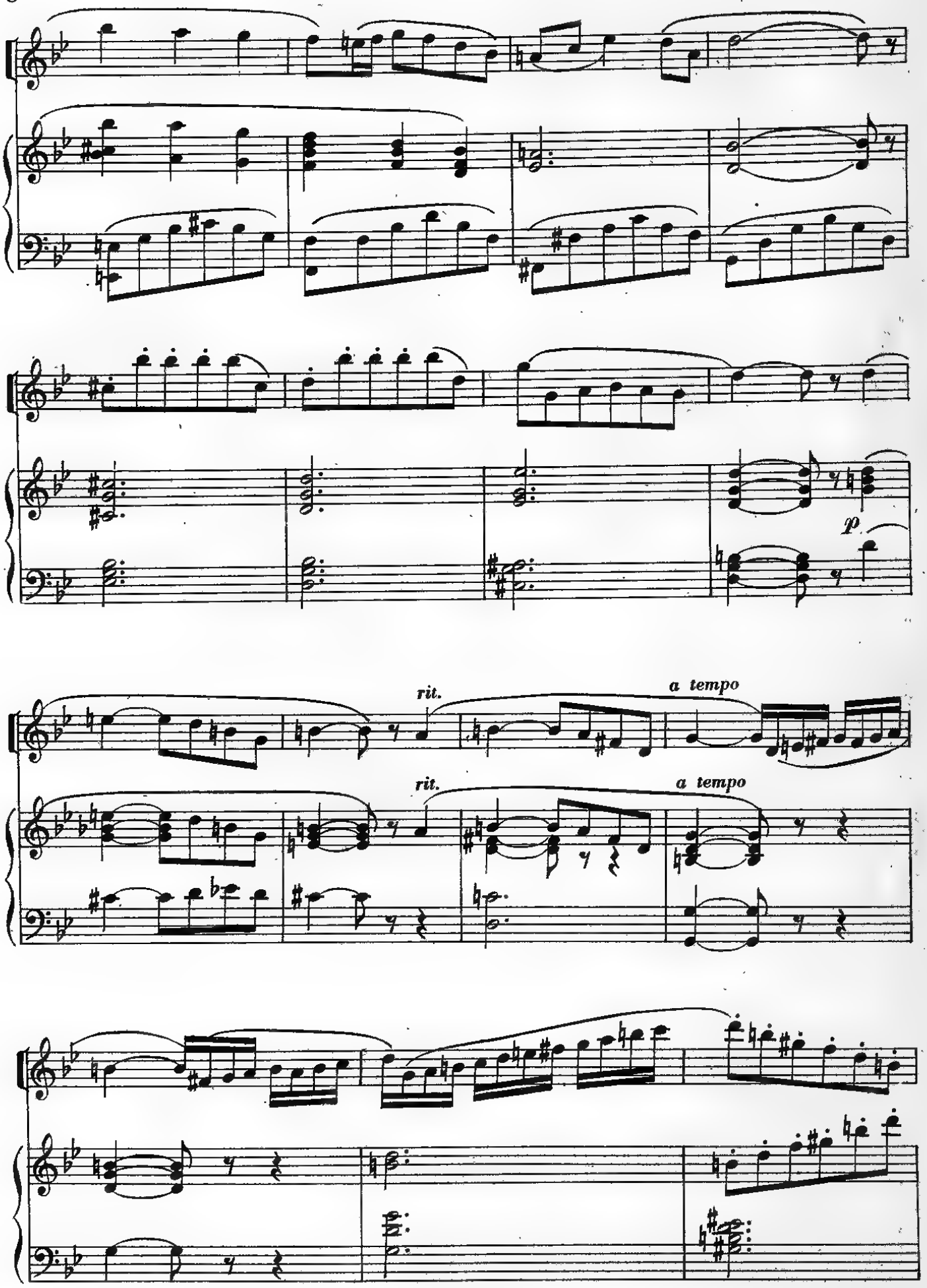
p
rit.
a tempo
rit.
a tempo

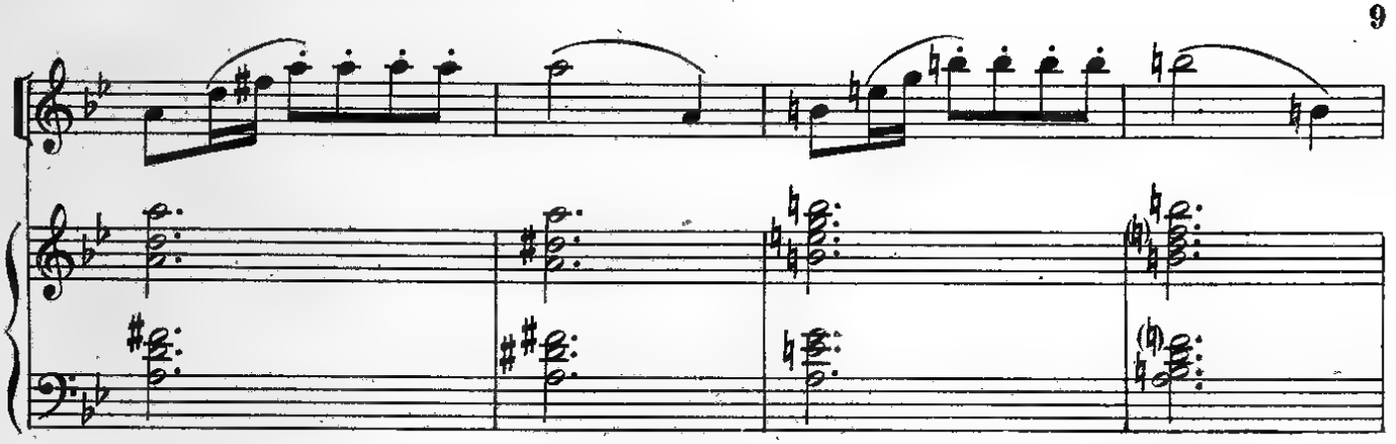

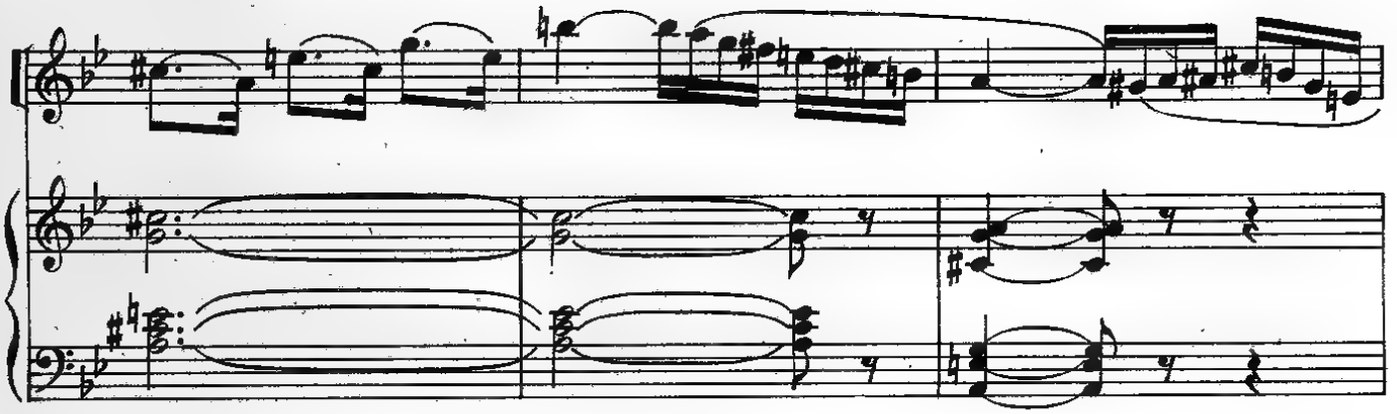

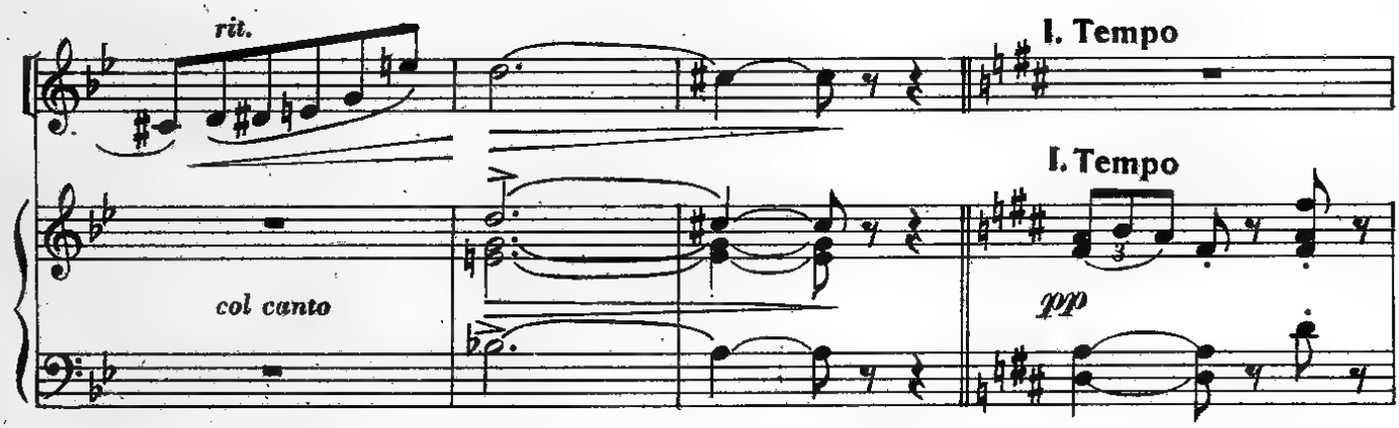
rit.
I. Tempo
I. Tempo
col canto
pp

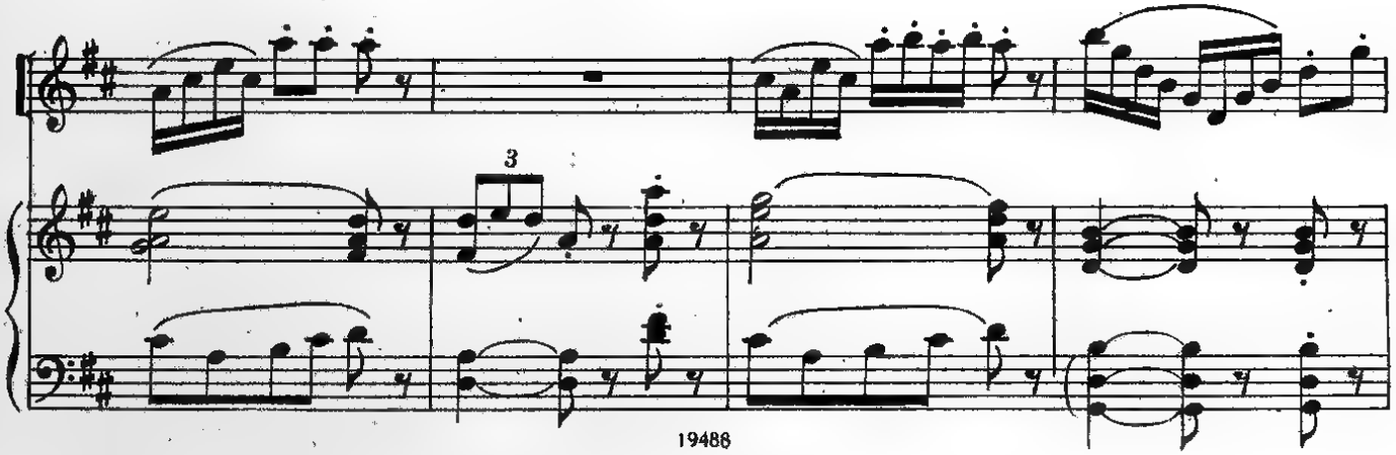
3

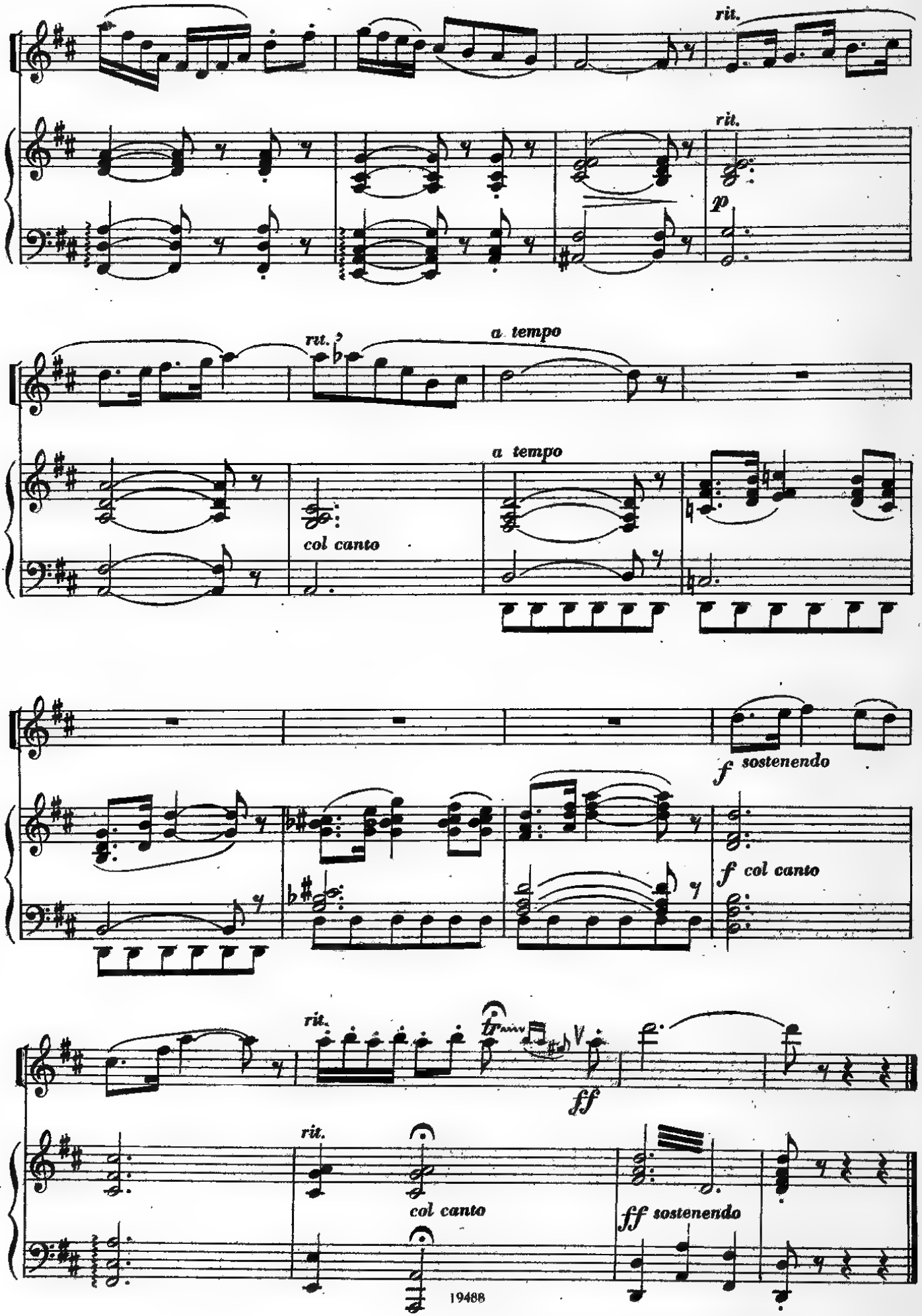
rit.
rit.
p
rit.
a tempo
a tempo
col canto
f sostenendo
f col canto
rit.
ff
rit.
col canto
ff sostenendo

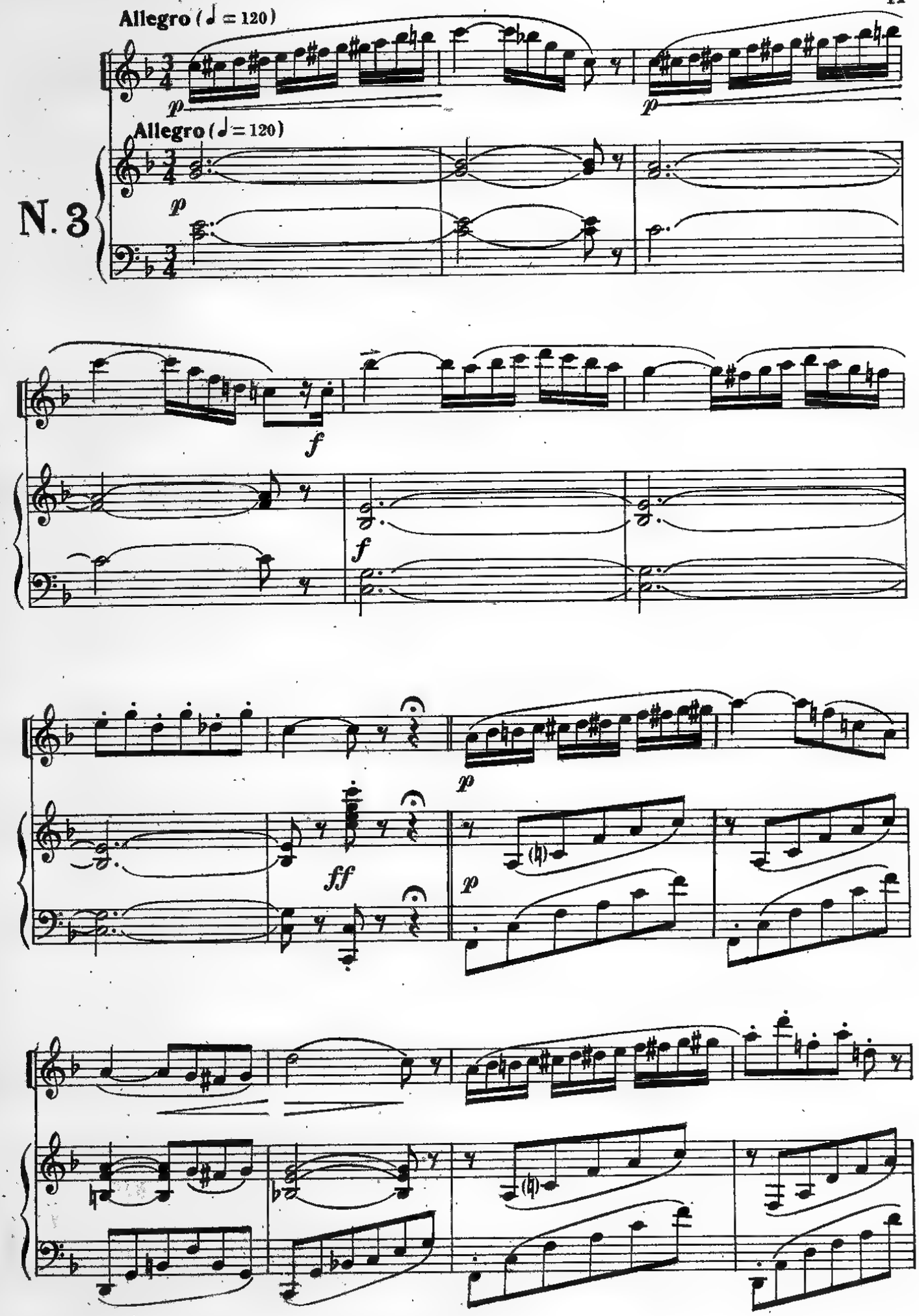
Allegro (♩ = 120)
p
p
Allegro (♩ = 120)
N. 3
p
f
f
p
ff
p

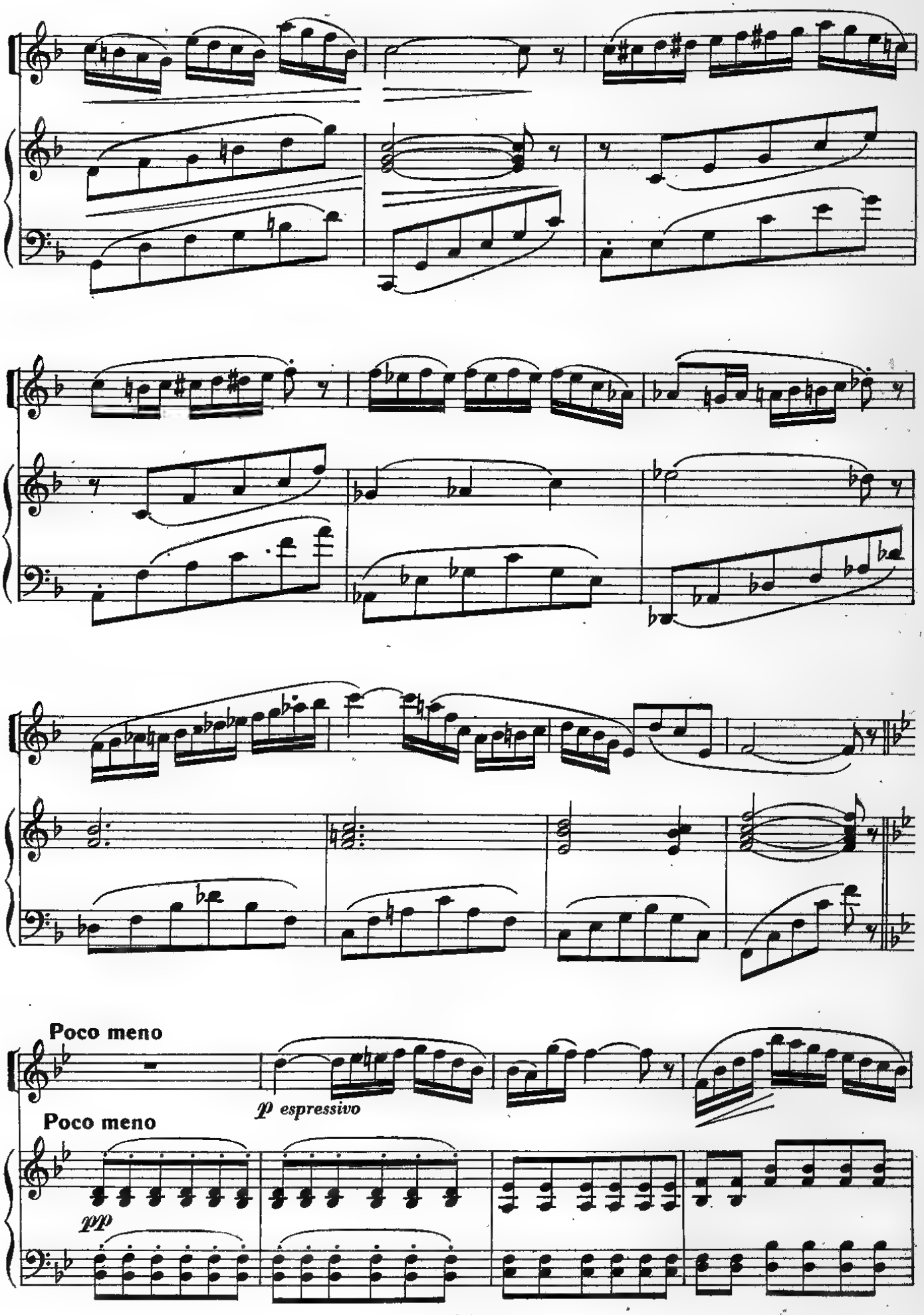
Poco meno
p espressivo
Poco meno
pp

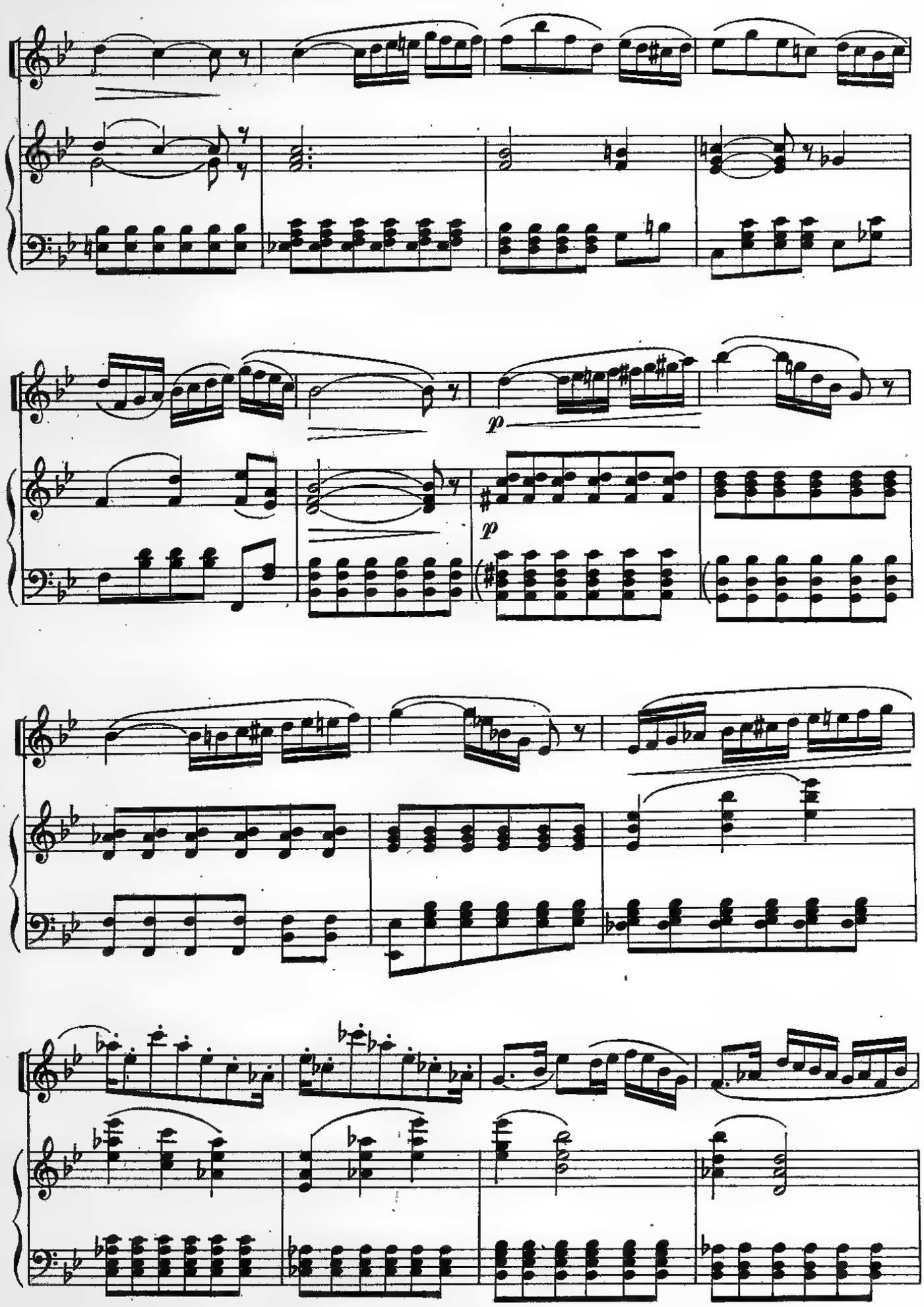
p
p

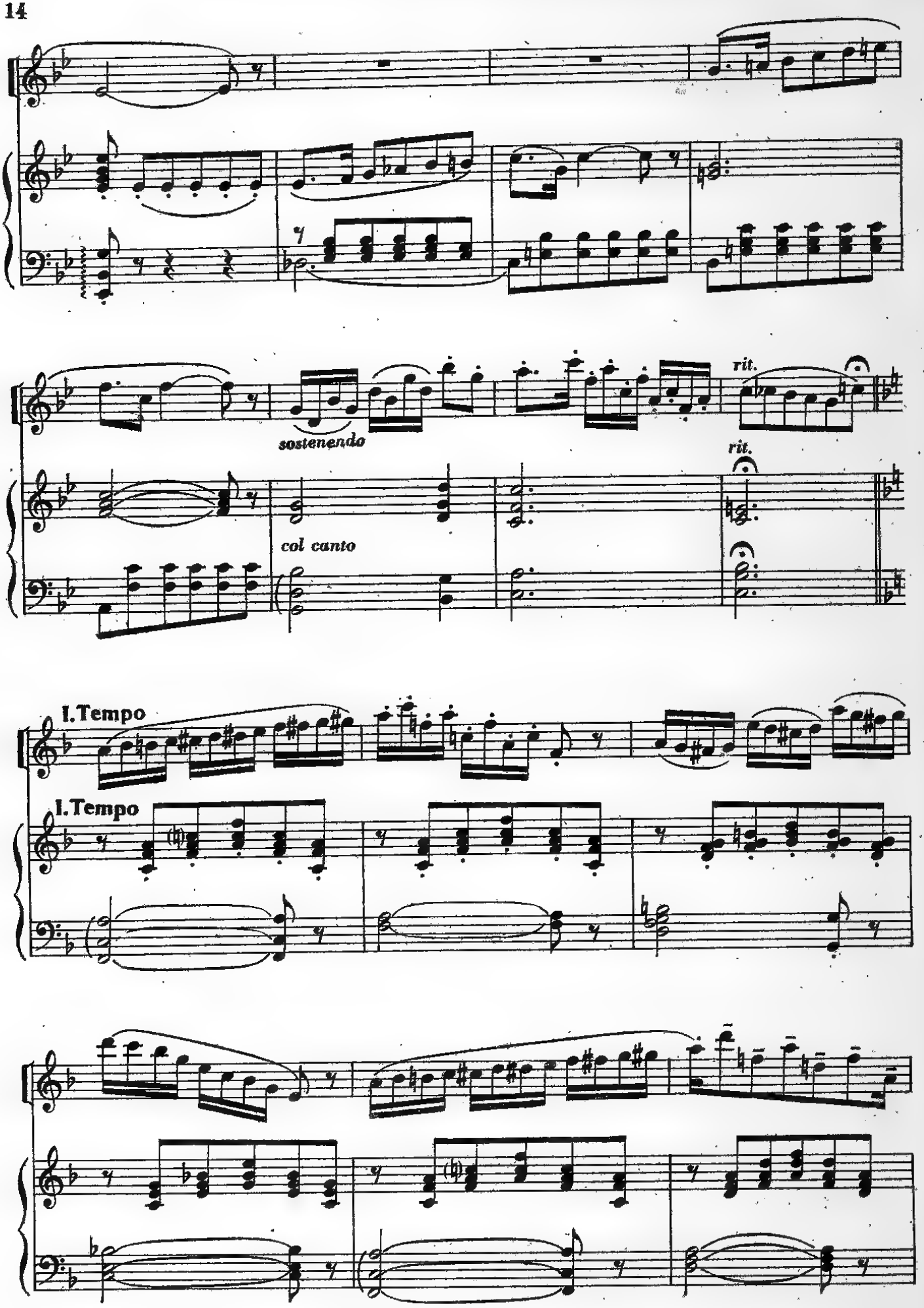
sostenendo
rit.
col canto
rit.
I.Tempo
I.Tempo

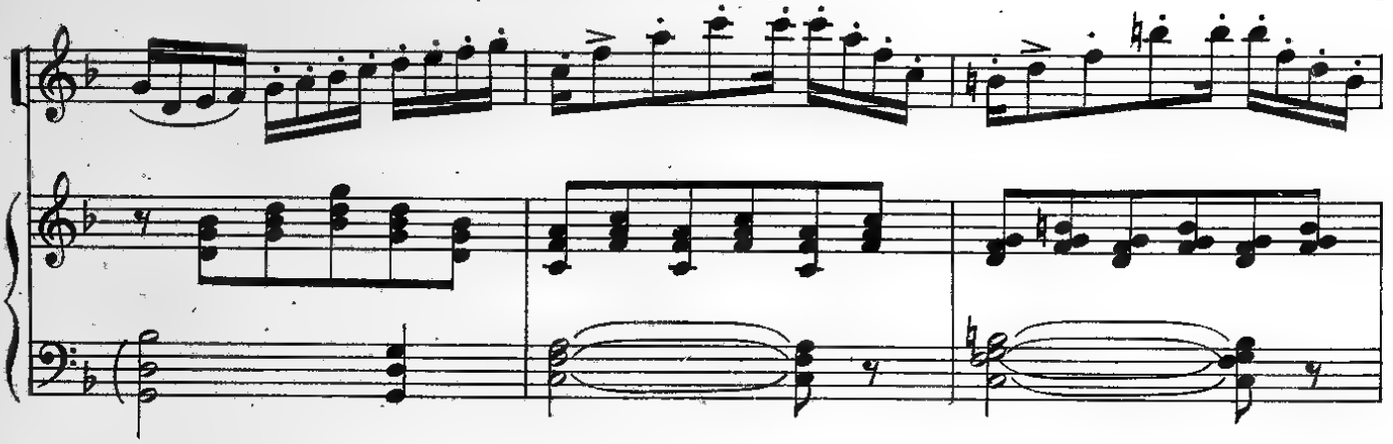

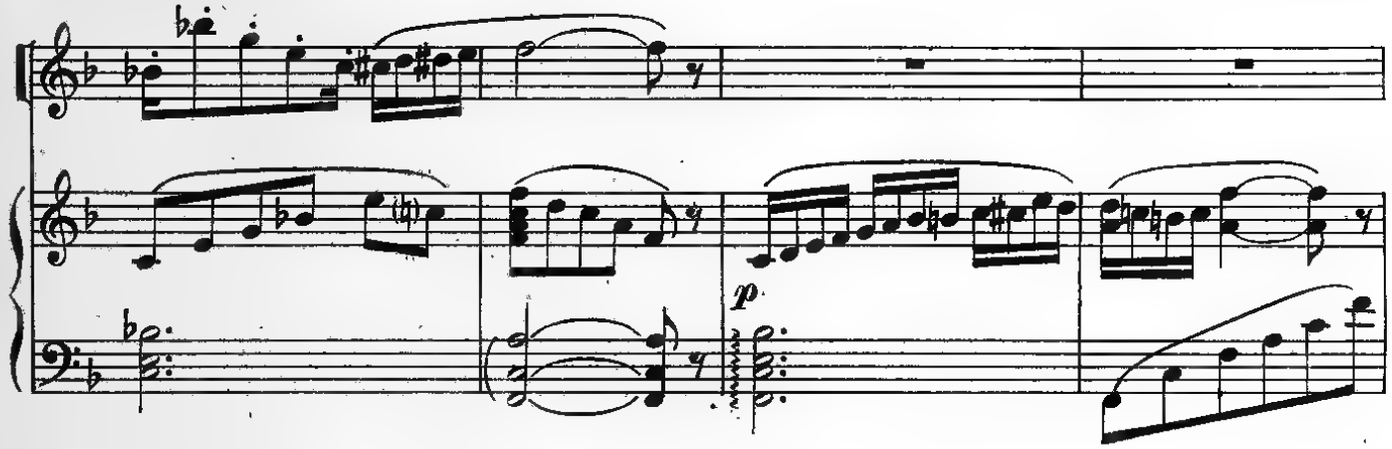
p

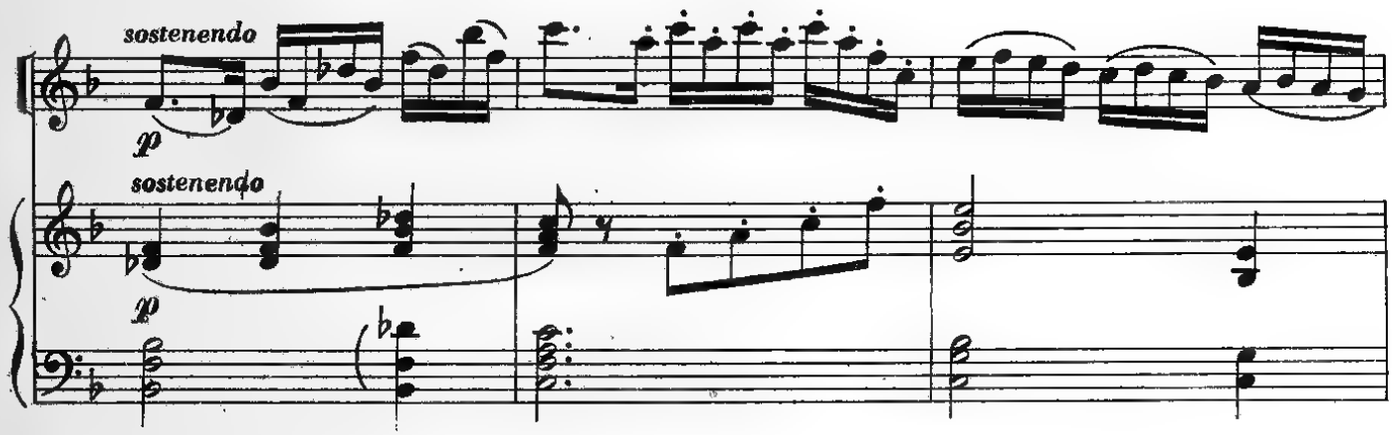
sostenendo
p
sostenendo
p

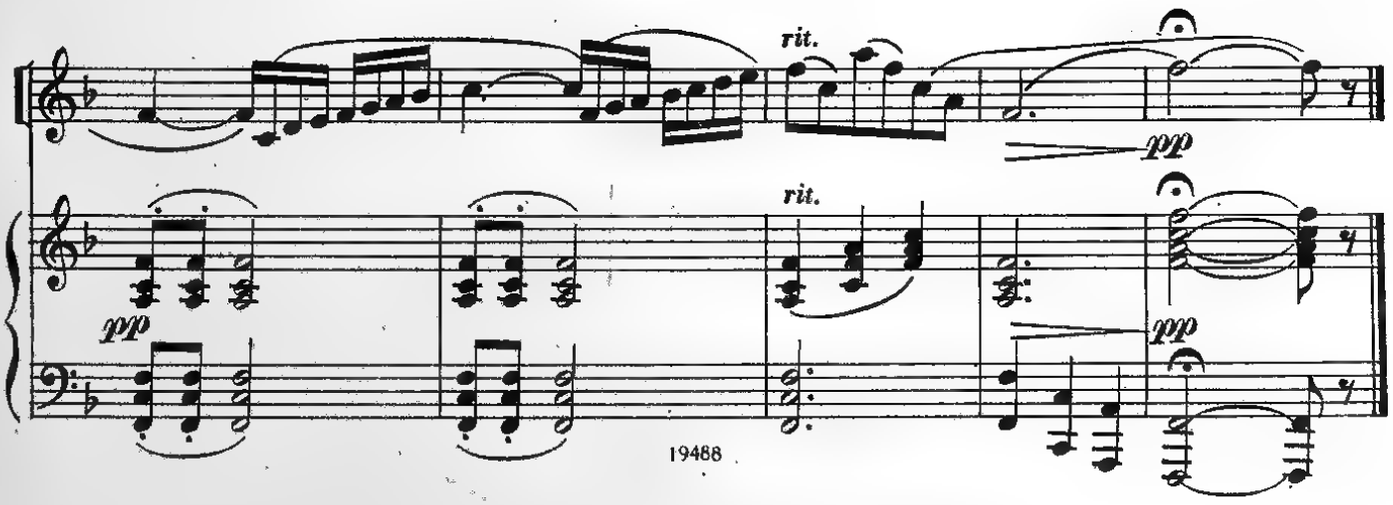
rit.
pp
rit.
pp
pp
pp

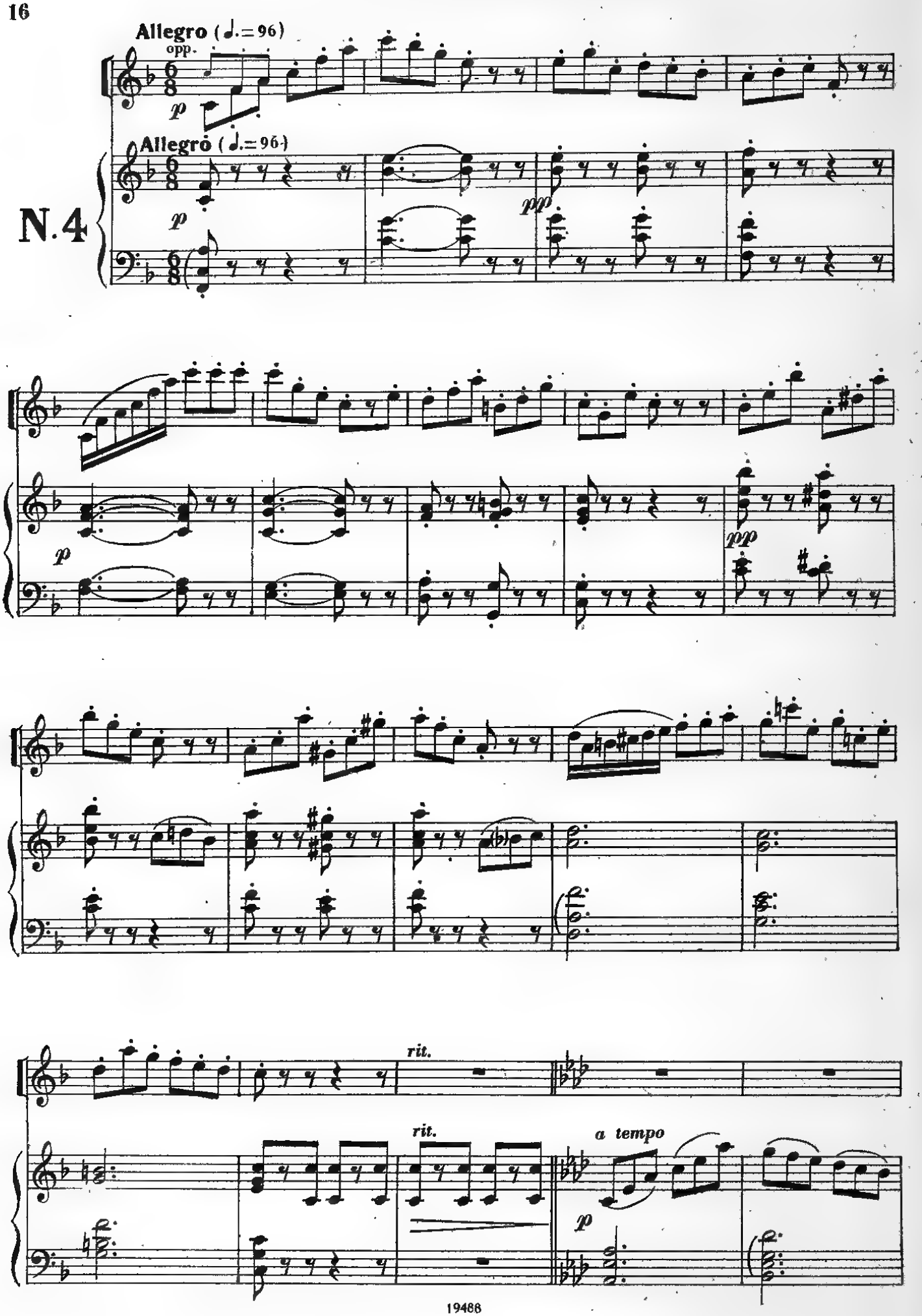
Allegro (♩.=96)
opp.
p
Allegro (♩.=96)
p
pp
N.4
p
pp
rit.
rit.
a tempo
p

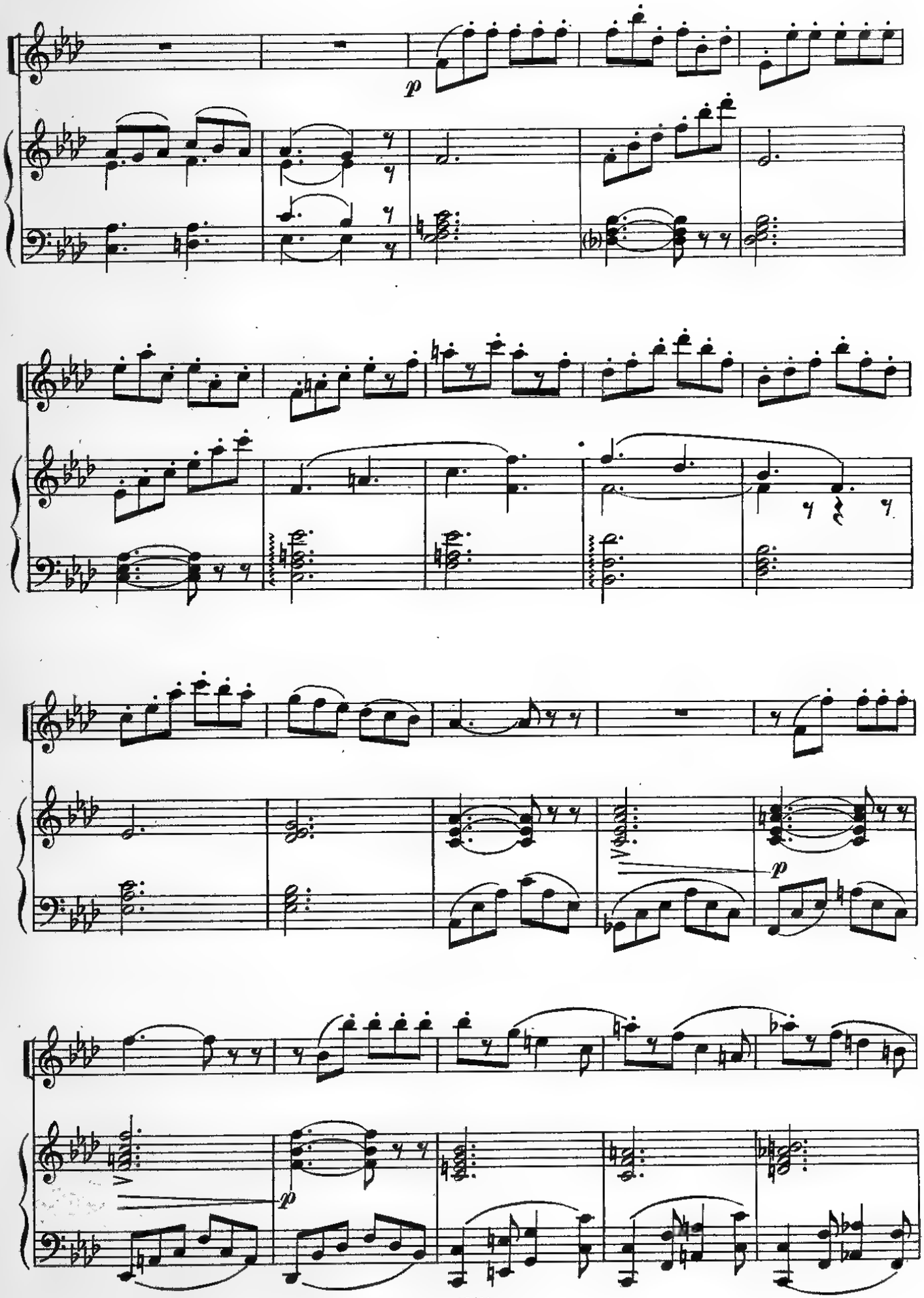
p
p
p

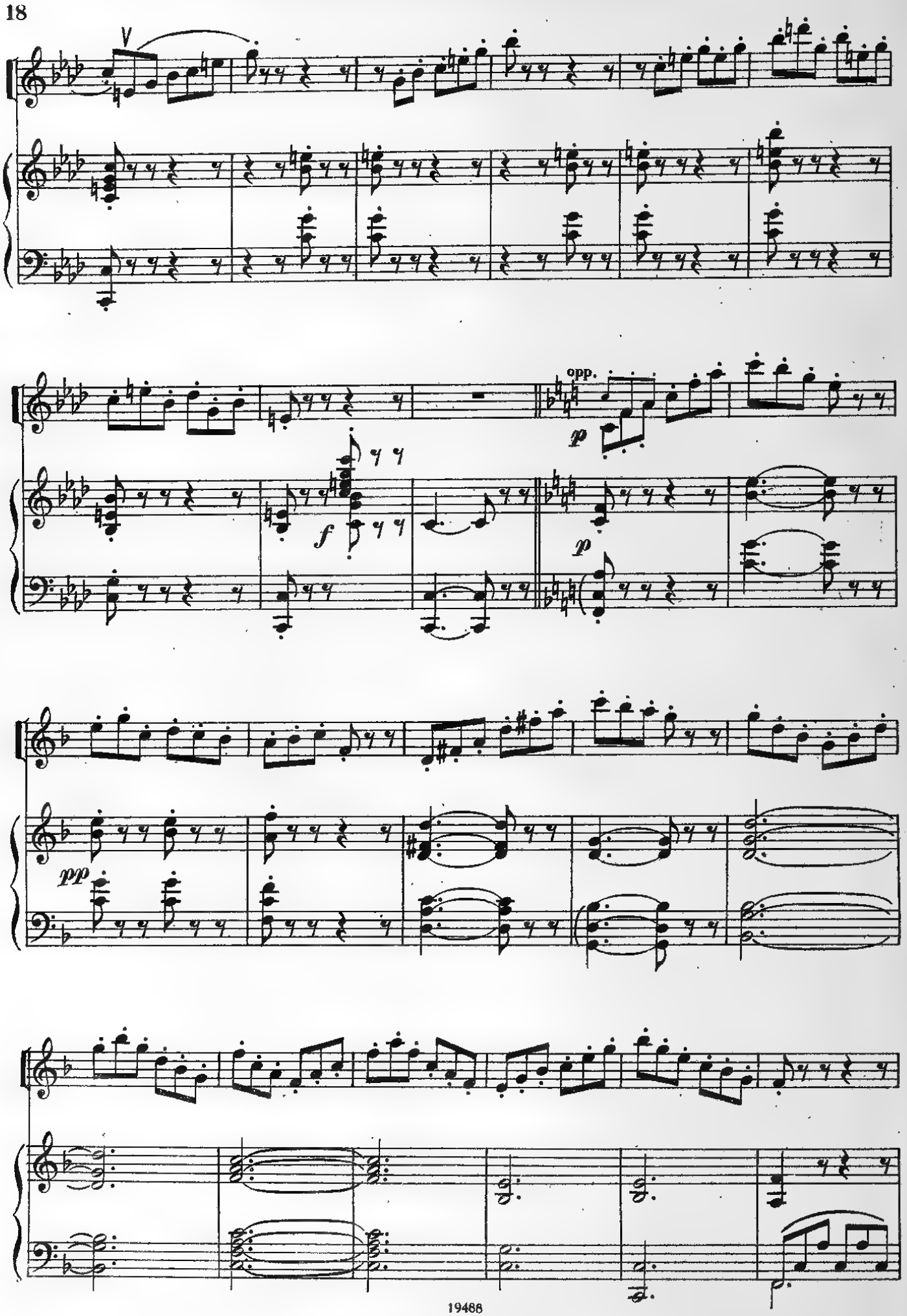
V
opp.
p
f
p
pp

mf espressivo

tr

pp

8

pp

f

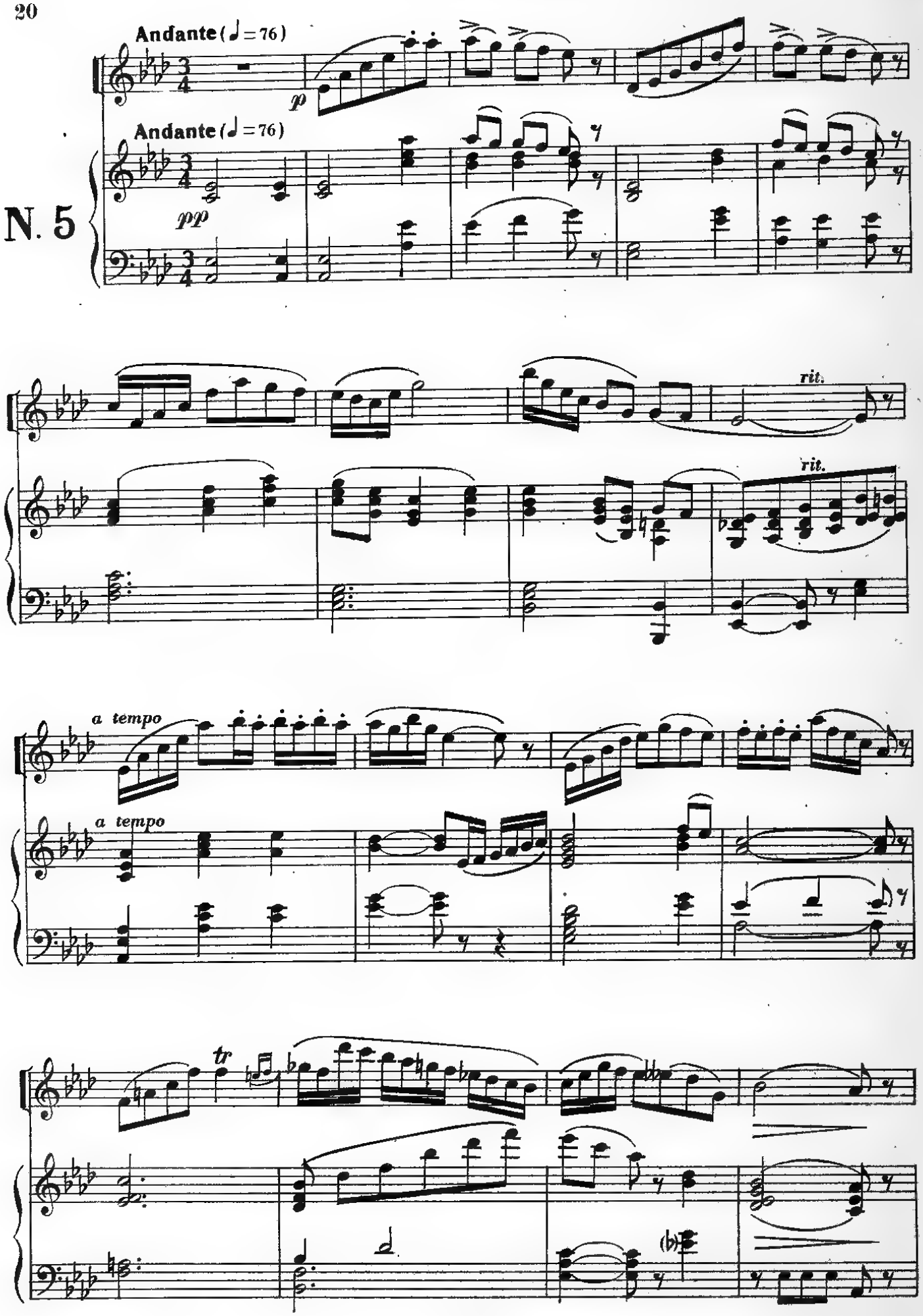
Andante (♩ = 76)
p
Andante (♩ = 76)
pp
N. 5
rit.
rit.
a tempo
a tempo
tr

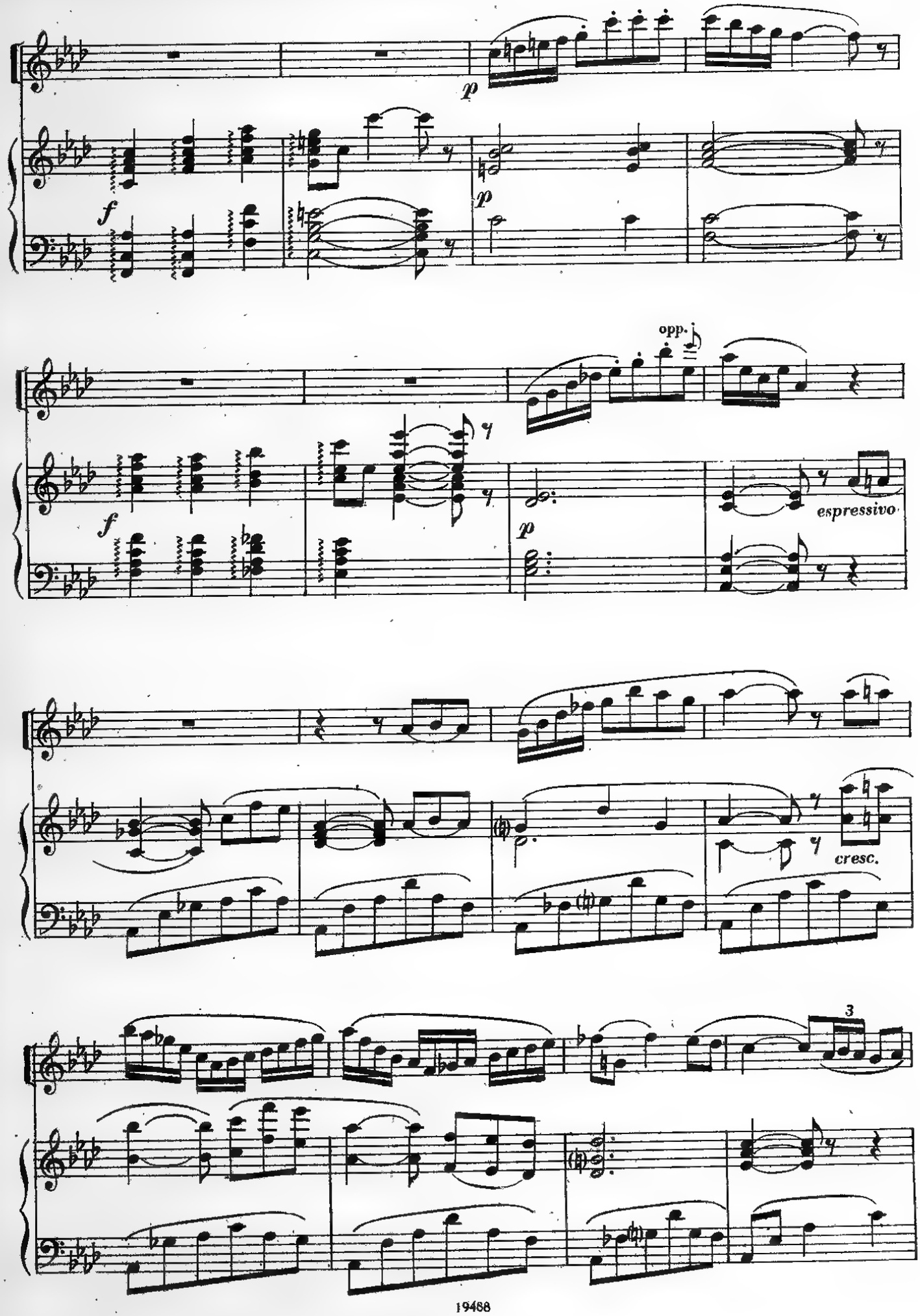
p
f
p
opp.
f
p
espressivo
p.
cresc.
3

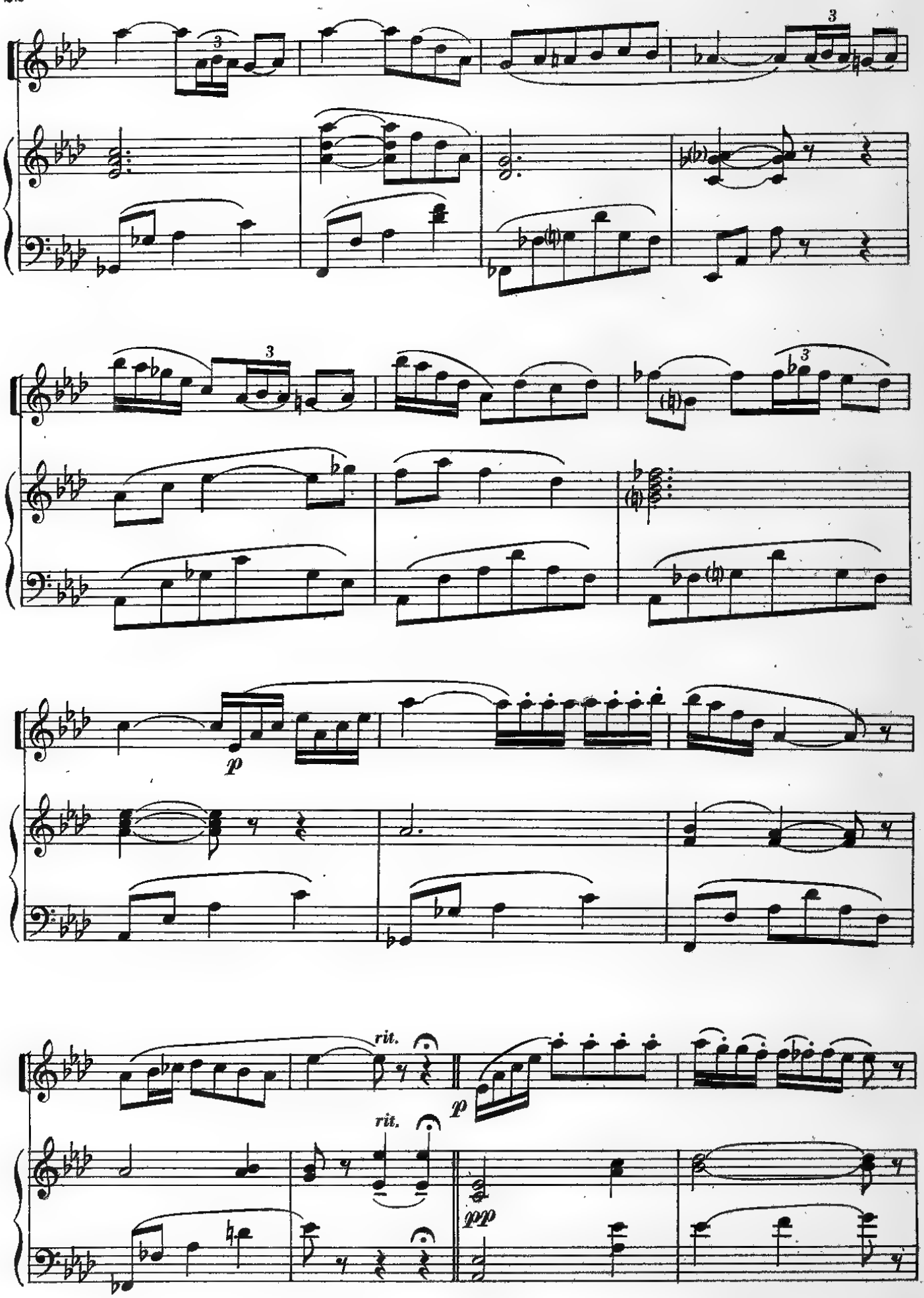
p
rit.
rit.
p
pp

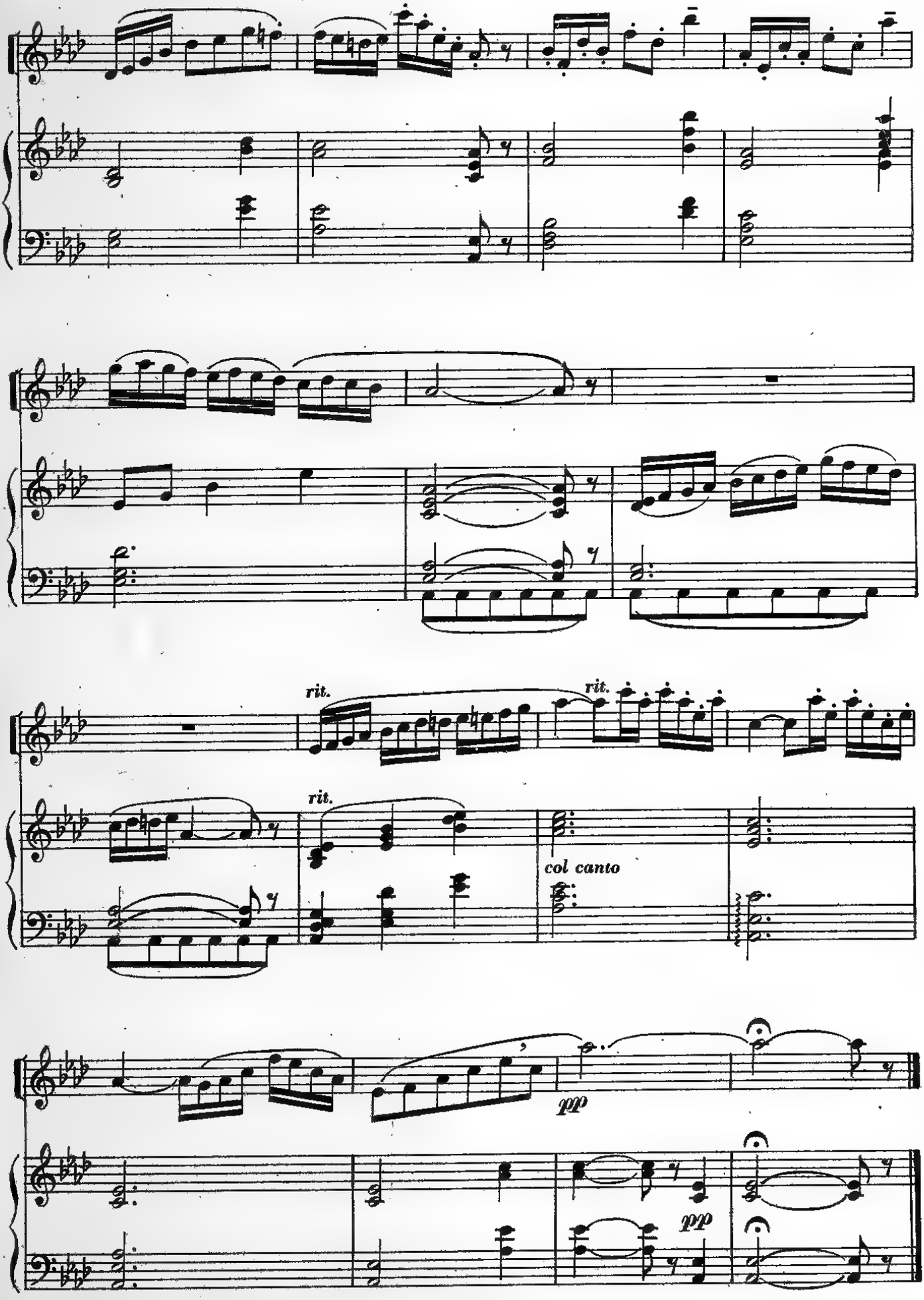
rit.
rit.
rit.
col canto
pp
pp

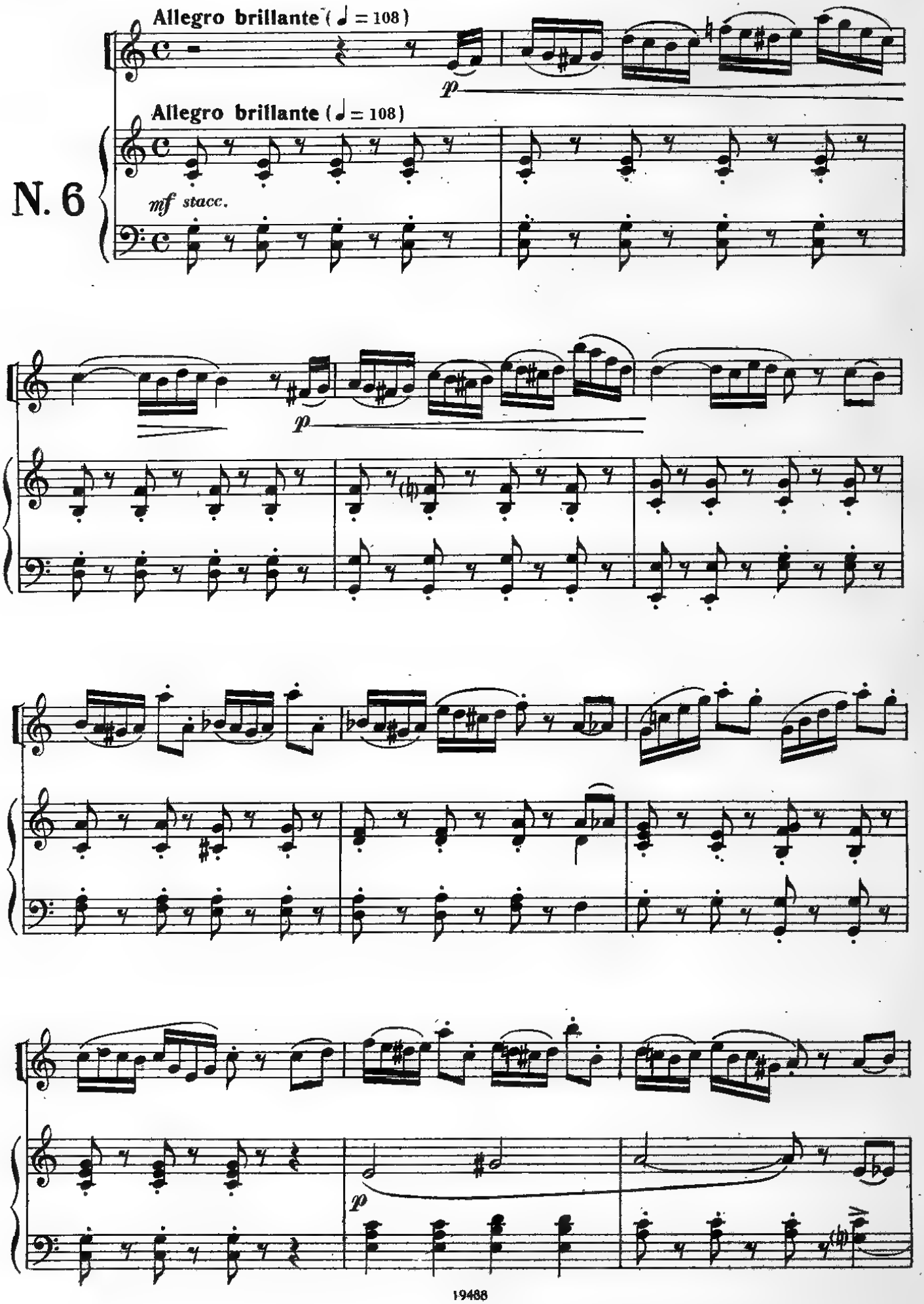
Allegro brillante (♩ = 108)
p
Allegro brillante (♩ = 108)
N. 6
mf stacc.
p
p

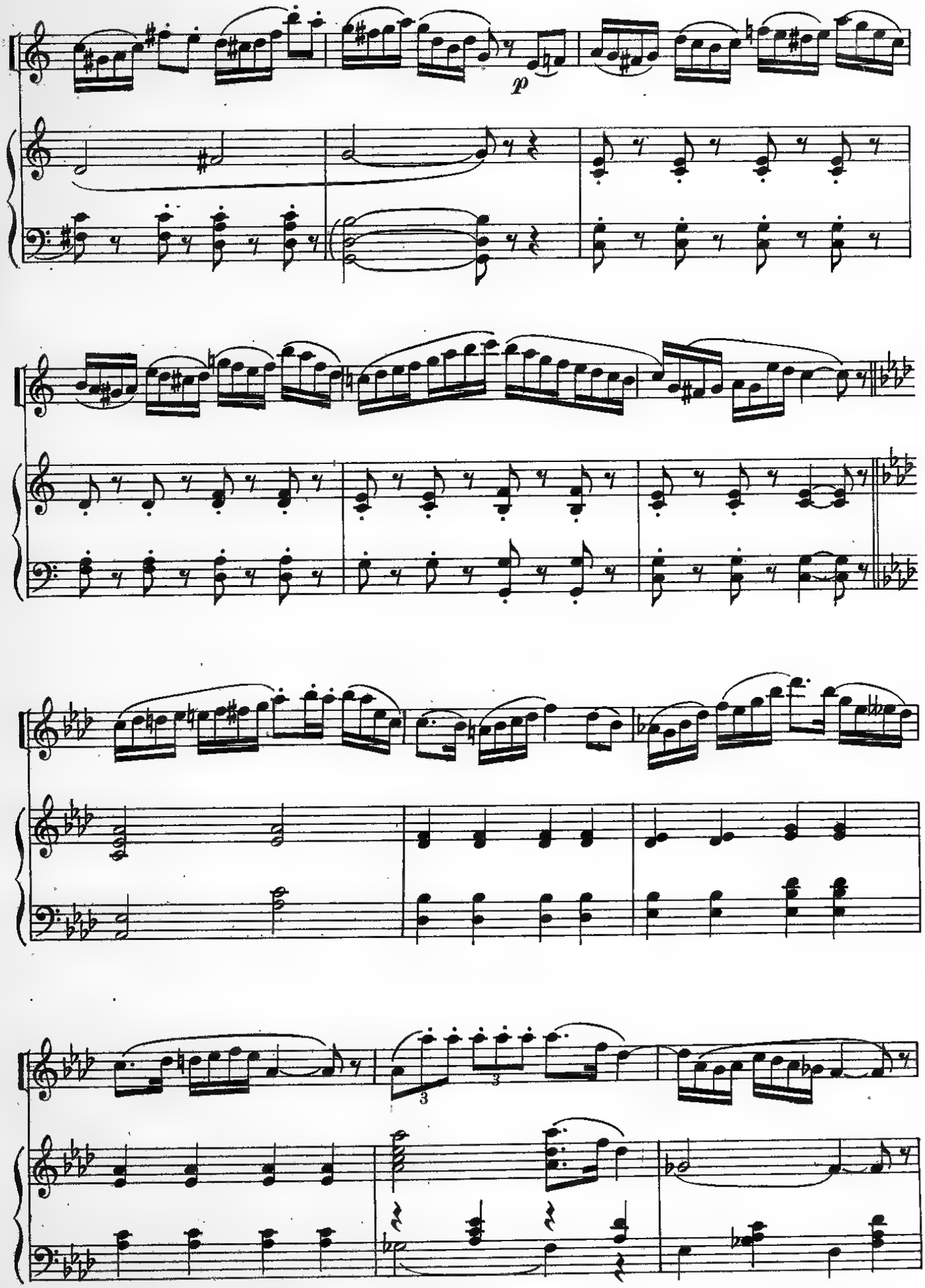
p
3
3

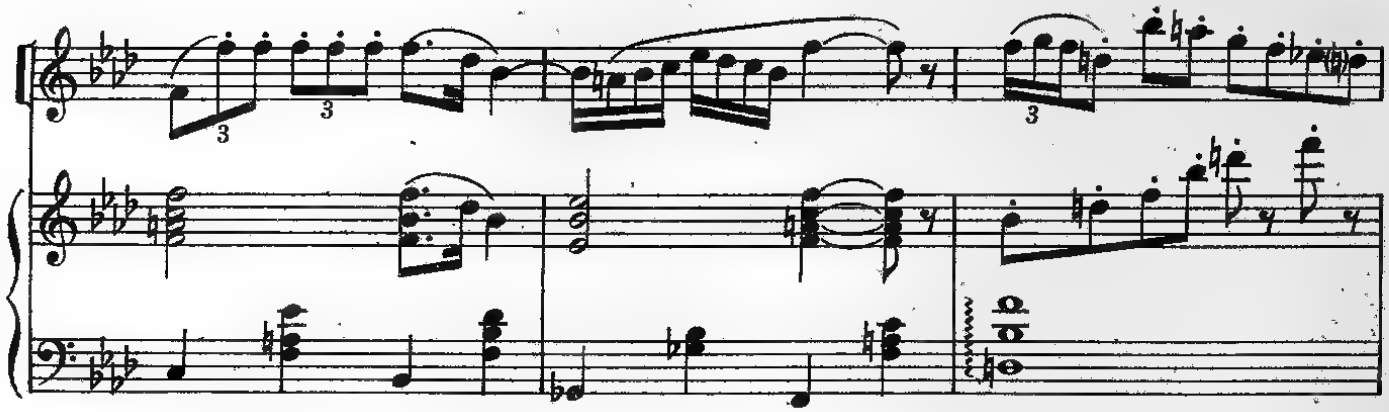

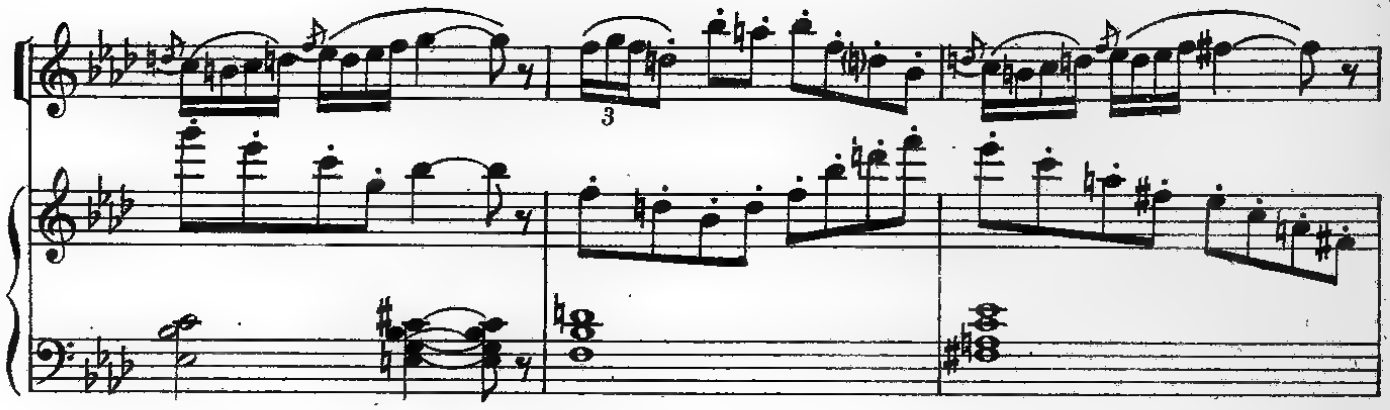

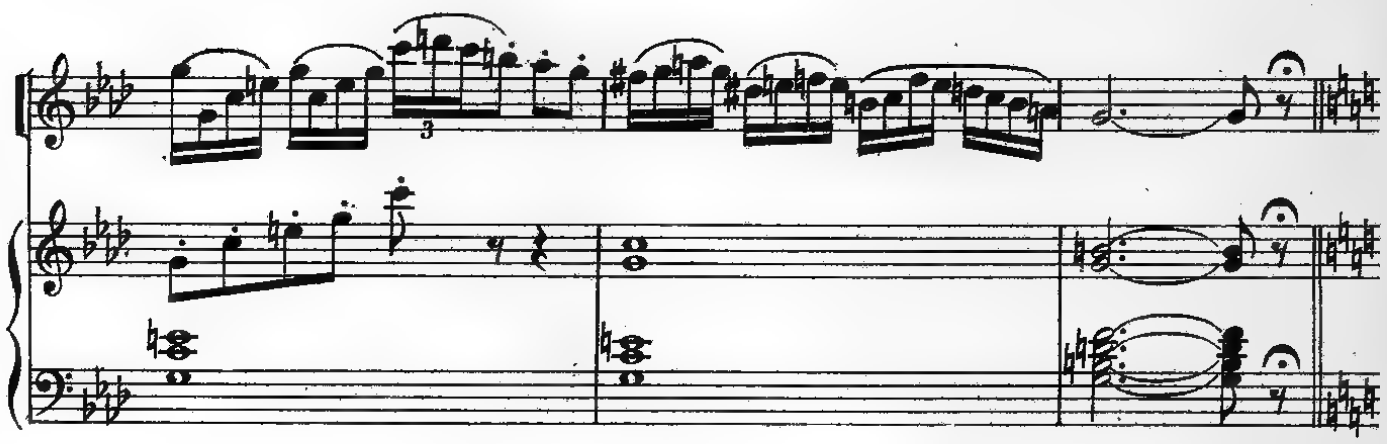

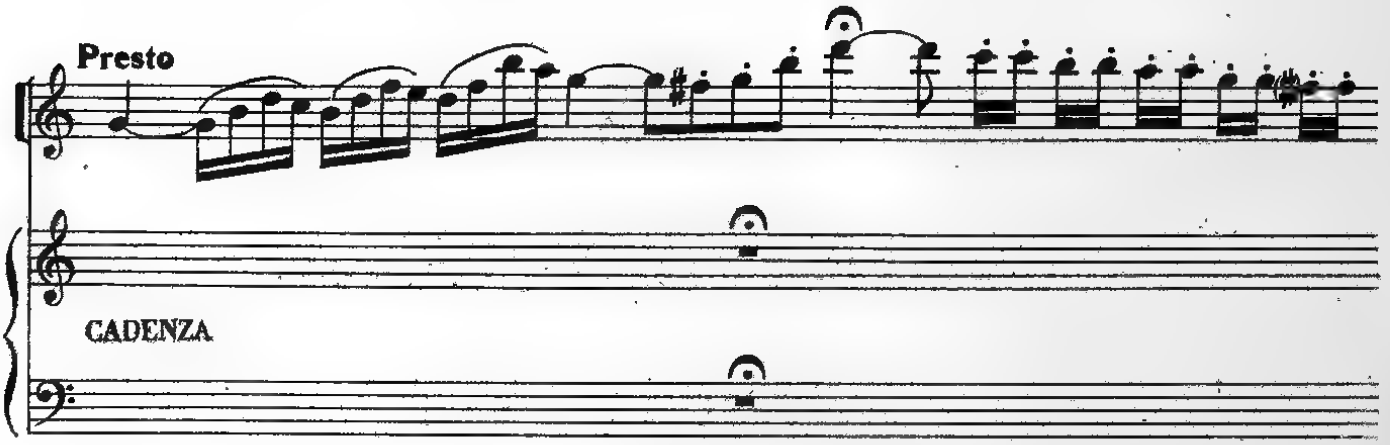
Presto
CADENZA

rit.

pp

a tempo

tr

p

a tempo

a tempo

p

rit.

rit.

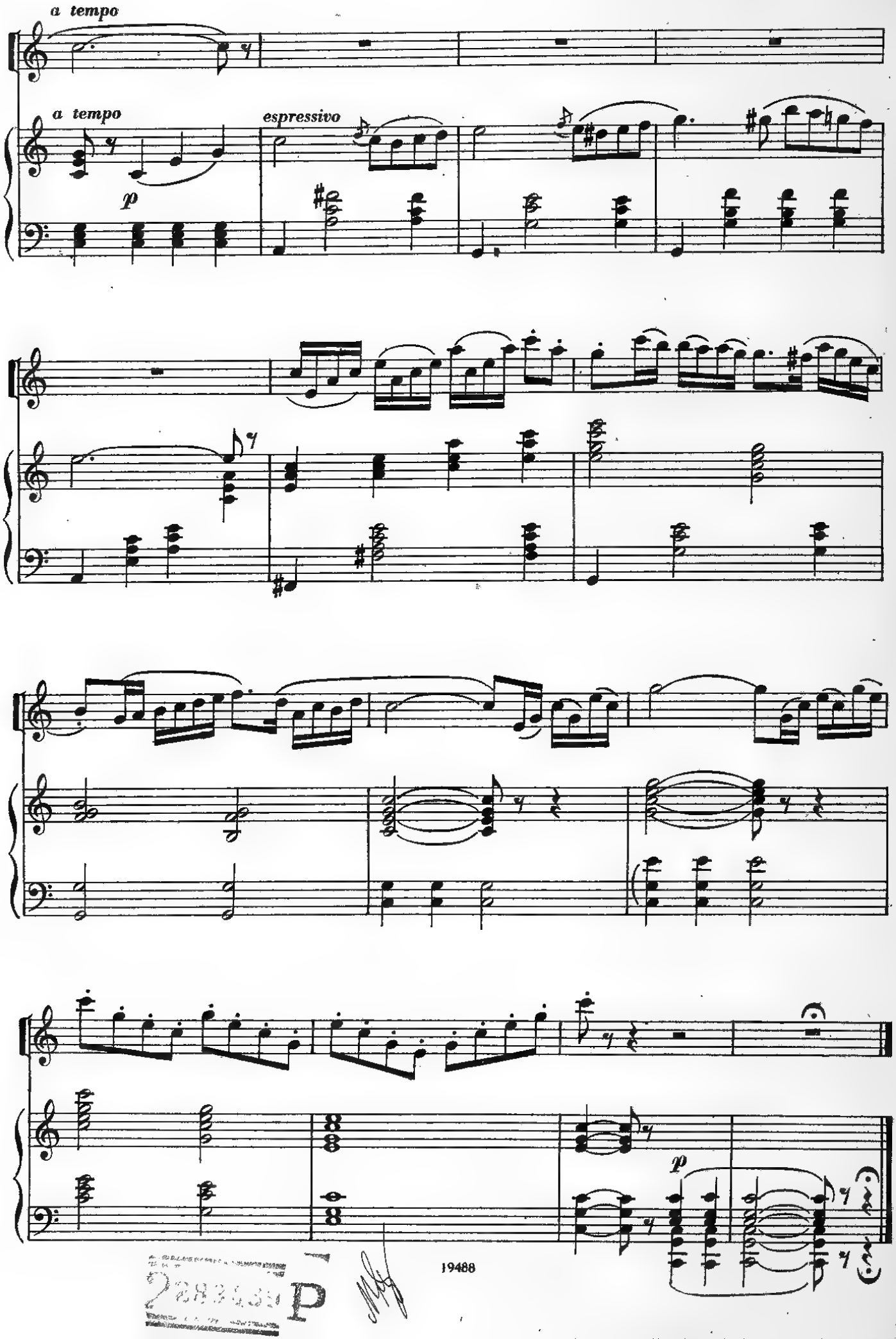

P

Musicografica Lombarda - Monza

29-6-1939-XVII